SIERRA MADRE
The Wistaria Town; beautiful for fragrant orchards, wide vistas and sheltering oaks; satisfying for city comforts, country quietness.

SIERRA MADRE NEWS

Mass Meeting to Discuss School Building Project; Tuesday Night, Nov. 19, 7:45; at the City Hall!

SIERRA MADRE
Population, 5,000; elevation, 800 to 1400 feet; assessed valuation, $4,000,000. Part of the Pasadena school system. Climate is unexcelled.

VOL. NO. 24; NO. 7 | SIERRA MADRE, COUNTY OF LOS ANGELES, CALIFORNIA | FRIDAY, NOVEMBER 15, 1929

School Bond Election Set For December 10th; Plan Shows Great Efficiency

Local Sentiment Apparently In Strong Approval of Project

Chamber of Commerce Forms Organization to Present Facts to Voters

The indications are that Sierra Madre is finally about to take one of the most forward steps in her history. Everyone is talking about the school bond election, definitely set by the School Board at a meeting Tuesday evening for December 10, which if carried will mean that Sierra Madre's kiddies will meet next fall in a brand new building, just as modern as any in the state.

The sketch shown is the architect's conception of what the school board wants and what it is confidently believed a majority of the voters of this city want. The trustees have been working for months on the new school project and have put in an almost inconceivable number of hours, day and night, visiting other schols plants and going over plans and propositions with various firms of architects.

A decided impetus was given to the movement a few weeks ago when the board members were voted the endorsement of a group of nearly fifty outstanding citizens of the community, representing practically every organization, who met at the city hall to hear the plans discussed from every angle. Elsewhere in this issue is a legal notice of the bond election to be held December 10, 1929, when the voters will decide whether or not the sum of $210,000 will be voted for the erection of a complete new school plant of sixteen class rooms, capable of accommodating 600 or more pupils.

The Chamber of Commerce has set up an efficient organization to put the matter fairly and fully before the people so that they may intelligently render a decision at the polls in about three weeks. Tomorrow night, Nov. 16, at 7:45, the Chamber of Commerce members, representatives of the Parent-Teachers Association, the Citizens Committee and other leaders in community affairs will assemble at the city hall for an informal conference on ways and means to put the bond issue over.

This meeting will be followed by a general mass meeting of all citizens who may possibly be brought out, next Tuesday evening, Nov. 19. This session will also be held at the City hall and the hour has been set at 7:45. Good speakers have been arranged for and the three members of the school board will be present to answer any questions that may come up.

All interested citizens are urged to attend this vitally important meeting in order to get first-hand and accurate information on the subject, rather than to depend upon hearsay or stay at home and nurse a pre-formed prejudice. Figures as to costs and plans of the building, the amount that taxes will be increased, the nature of the bonds and how they are to be retired, all these will be fully taken up and explained Tuesday evening.

The school board members state that this is the most opportune time to build because many build-materials are at a lower cost than for a great many years. Labor is cheap and the bonds must be voted next month if the new building is to be ready for occupancy next fall. One of the outstanding firms of architects and engineers in the county has been engaged to handle the matter on a contingency basis, which means that if the bonds are not voted, they are to receive no pay for their services to that date.

One of the attractive features of the arrangement with this firm, Marsh, Powell and Smith, is that bids will be called for on a segregated basis whereby local contractors will be given an opportunity to bid on the various sub-contracts. Mr. Marsh himself will be present at the meeting tomorrow night to answer any technical questions about the building or bond issue.

Pictures of the proposed structure, which is of typical Spanish design and just suited to the present school site, will be displayed at the News office and at the headquarters of the "Give the Kiddies a Chance" campaign established at the Sierra Madre Ford garage. The headquarters phone is Main 314 and anyone who has no way of getting to the meeting next Tuesday may call that number and transportation will be arranged without charge.

Opera Reading Club Enjoyed Fine Program

The San Gabriel Valley Opera Reading Club's presentation of "Carmen" last Saturday morning proved to be a great success. The stage with its lovely gold and brown color scheme, created by chrysanthemums and lights in those tones, was a lovely background for the artists.

Mr. Frederick Vance Evans, lecturer-director, depicted the opera in a most interesting and fascinating manner. The artists were well received by the large audience. The work of Ivan Edwards, tenor, and Melville Avery, baritone, was especially pleasing.

The members of the opera reading club were extended an invitation to be guests at the operalogue of the opera "Louise" the first of a series to be given at the Vista del Arroyo this winter.

Mrs. Rose B. Hall from Lansing, Michigan, and her sister, Mrs. Jane Wonder of Denver, Colorado, have taken up their residence at Apartment 6, Bellevue Courts. They came here after a short stay at Long Beach and both express great admiration for Sierra Madre.

City Attorney to Wed Girl in Texas On November 23rd

Phil Dodson, city attorney for Sierra Madre, will be married November 23, at Austin, Texas, to the assistant state superintendent of that state. The ceremony will be performed by the state chaplain of the American Legion and Jim Fisk, California state adjutant, will be the best man. Clarence Kincaid, department commanded of this state, will also be present.

Church Will Hold Rally December 1

Pictures Prove Attraction at The Sunday Evening Service

Sunday, December 1, is to be Every Member Rally Sunday at the Congregational Church. Plans are forming for a special service of addresses and music at 11:00 o'clock. As a testimony of the place of the church in the community, every member is urged to be present at the morning service. A committee on transportation will try to be of service to those who have no other means of going to the church.

An increasing congregation on Sunday evening has caused the officers to arrange for a continuation of the picture services thru the year 1929. Next Sunday evening will be shown the first part of the "Wreck of the Hesperus." This is a story founded on Longfellow's poem by the same title. The old church building on Central Avenue was photographed by the motion picture company in making the film, and the bell was swung in the open tower while "close-ups" were taken.

The Men's Community Club will hold its annual meeting on Thursday, November 21, at 7:30 p. m. There will be a social meeting with a motion picture.

Judge Edgar Camp Returns to Sierra Madre to Live

1969

Judge Edgar W. Camp, formerly chief counselor of the Santa Fe Railway, has returned to Sierra Madre recently to make his home. He led the discussion in favor of regulating public utilities under private ownership at a meeting of the League of Women Voters held at the Biltmore Hotel, Los Angeles, Wednesday of this week.

The opposite side was taken by Judge Charles F. Amidon, who was appointed to the Federal Circuit Bench by President Grover Cleveland. Both men are prominent members of the "X" Club of Los Angeles.

H. Clay Reavis and family spent Armistice week-end visiting Mr. Reavis' folks in Bakersfield.

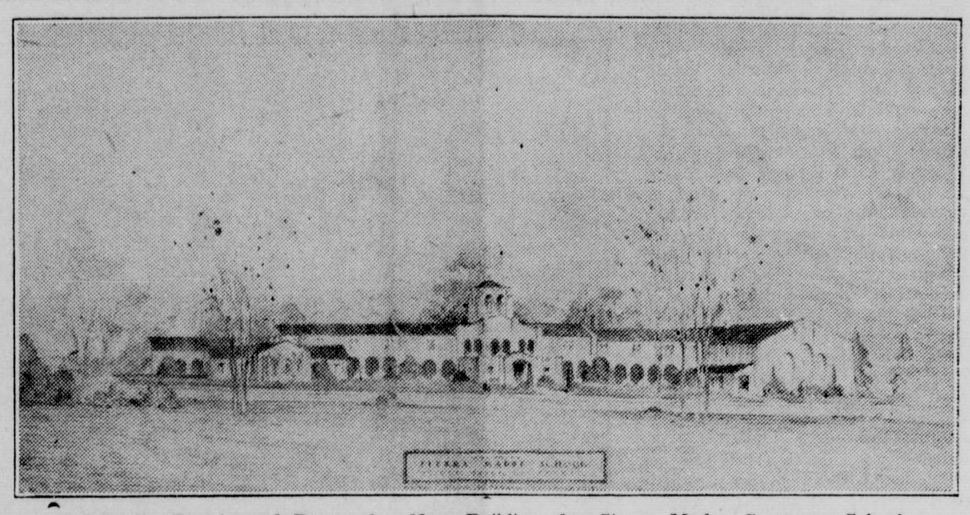

Architect's Drawing of Proposed New Building for Sierra Madre Grammar School

Scout Troop Leaders Call First Meet

Will Arrange Details of Annual Community Council

Tuesday evening at the Congregational Church all local Scouters will gather to arrange details of the annual Community Scout Council meeting.

The executive committee of the Council is under the leadership of J. H. Robertson and the following directors: H. E. Allen, treasurer; W. C. Gruit, secretary; Chas. W. Collins, courts of honor; Frederick Ackley, finance; Lester Bodine, troop organization ;Victor Hill, camping; Walter Poehler, leadership and training schools; George B. Morgridge, educational publicity and civic service; Lee Shippey, reading.

Troop committeemen supervising the joint American Legion-Congregational Church Troop of which Arthur Evans is Scoutmaster, with Vincent Fleming and Howard Preston as assistants, are Rev. A. O. Pritchard, Roy H. Pickett, A. C. Gerschler, Philip W. Senour and Mr. McKittrick.

Those in charge of the new troop at St. Rita's Church, of which Wm. Barry is Scoutmaster, are Rev. Hyacinth Clarey, J. E. Marcotte, Mr. Armstrong, W. J. Schiltz, Everett Hinojos.

J. H. Robertson, W. C. Gruit, Wm. Barry and J. E. Marcotte, local Scout leaders enrolled in the Scoutmasters training school of the Pasadena-San Gabriel Valley Council, attended the "out-of-door" session held at Camp Huntington last Saturday afternoon and evening.

Each "Scouter" was required to prepare, without utensils, meat and potatoes as part of his camp supper. Other Scout tests studied by experience were fire building with not more than two matches, tracking and trailing, compass reading and the Scout's pace.

Following the camp supper two ceremonies for the investure of new Scouts were presented by troops of Scouts.

The program following was in the open air amphitheater before an open fire and consisted of Indian dances by Scouts and leaders under Asst. Executive H. B. Robinson.

Training school stunts and demonstrations were given, one of the most interesting of which was by Scoutmaster Barry.

The old troop will apply for a new charter under the joint support of the Congregational Church and the American Legion. A revised committee will be organized for the new year's work at the regular troop meeting at the Congregational Church Friday evening. Field Executive Victor E. Teaney will also visit the troop at that time.

FIRE DESTROYS HOUSE OCCUPIED BY F. D. BUTLER

Fire starting at 8:30 o'clock Thursday evening almost destroyed the house occupied by F. D. Butler at 145 North Grove street, corner of Highland. There was a big fire in the fireplace that evening and it is thought the blaze was started by a spark on the roof.

Neighbors saw the roof in flames and notified the Butler family who were able to save some of their furniture. It is understood that no insurance was carried on the furniture or on the house, the latter being owned by Mrs. Moss of Azusa.

A baby girl, Mary Ann, was born last evening to Dr. and Mrs. J. L. Woehler. The new arrival made her advent at the Pasadena Hospital.

1969

Community Players To Present Clever One-Act Skit Here

The season for the Sierra Madre Community Players opens tonight (Friday) Nov. 15, with a membership meeting to be held in the old Congregational Church building at 8 o'clock. All interested in becoming members of this organization are welcome to attend without charge.

The main feature of the evening will be the presentation of two one-act plays by the Monrovia Community Players. One is entitled "It Sometimes Happens," and the cast includes Henry Waterman and Mrs. John Mease. The other play, "Wrong Numbers," will be given by Mrs. Glen Box, Mrs. I Doty and Miss Virginia Becker.

The local Community Players will also present a burlesque on an Ibsen play. The cast includes Mrs. H. E. Allen, Mrs. J. N. Hawks, J. H. Osgood and J. N. Hawks.

At subsequent meetings it is planned to have players from other neighboring cities put on plays.

Parents to Aid School Bond Plan

P.T.A. Call Meeting to Discuss Various Angles of Project

The members of the Parent-Teachers Association are assisting in many ways with the work of telling of the need for a better school plant and better educational facilities for the children of Sierra Madre. This organization represents the parenthood of this city and at this time many of the mothers are busily engaged in addressing invitations to the big get-together meeting to be held at the city hall Tuesday evening of next week to talk over the proposed bond issue for a new school building.

An interesting program will be given by the P. T. A. next Wednesday afternoon at 2 o'clock in the Kindergarten building. Among the artists assisting is Mrs. Randolph Wood, whose singing is always a treat to Sierra Madreans. Mrs. Moore's pupils will present a playlet. Readings and games will round out the pleasant program arranged.

At this session plans will be made to further the work of properly presenting the bond issue to the voters. J. O. Smith, chairman of the school board, together with Mrs. H. E. Allen and Mrs. Gilbert Bovard, school trustees, will be present to talk over the matter of the new building and explain in detail to the parents present just what is desired and being planned.

An attendant for the children has been engaged by the P.T.A. to look after the children which mothers may have to bring with them to this meeting. Tea will be served by the following hostesses: Mrs. Marvin Coats, Mrs. Will Middough, Mrs. Joseph L. Asbury, assisted by the kindergarten teachers, Miss Doris Bayard and Miss Thorpe.

RED CROSS ROLL CALL
Sierra Madre's Quota
750
Total membership to 4 p. m. Thursday, Nov. 14,
423
327 Memberships Needed! tomorrow night!

Drive Now More Than Half Over

Local Officers Pleased With Response to Annual Roll Call

It is interesting to look back over the records of the local Red Cross chapter and see the names of members who have done their bit year by year in supporting this great movement. Sierra Madre has always set a good example to the rest of the United States as regards her approval of Red Cross work and the way the membership is renewing again proves this statement.

Some of the larger families are taking memberships for each and every member of the family, thereby gaining the right to display the 100-percent flag. The family of Jack Paschall on East Highland is responsible for 11 memberships. To make the quota every family here must be represented and the campaign committee urges prompt action so that this important work can be done in a quick and proper manner.

Miss Elizabeh Steinberger, the gramar-school principal, has added to the window display at headquarters an attractive showing of the work of the Junior Red Cross both here and in Japan; in fact a very interesting contribution from a small city in Japan is here in exchange for articles shipped last year to Japan.

To show the progress of the Roll Call, Chairman W. R. Humphries has designed a Red Cross flag in outline and as members enroll a mark is made on the flag —this being done in red ink. When the quota is completed the flag will show solid red in color.

Names of members will be published next week in the News, and the workers are requesting an early enrollment in order that the complete list may be presented next week.

From reports received here yesterday the membership is flowing in all over the country in a satisfactory manner. It is hoped that the membership this year can be doubled and every effort is being made to accomplish this objective.

In taking stock last week of the work of the Red Cross here, the labors of the production committee which is headed by Mrs. Fred Griebenow were overlooked. During the past few months many garments have been made, including ten children's dresses and bloomers, fifteen Christmas bags filled with many useful articles—these for our soldiers at home and abroad. For the boys in hospitals, twelve comfort pillows with extra pillow slips have been shipped and a complete layette made for use in Sierra Madre.

The following telegram was received last night from San Francisco:

"Workers, Sierra Madre Chapter. Glad to hear you are half way over the top. A few more days of hustle will do the trick. J. Arthur Jeffers, Assistant to the President."

Mr. and Mrs. W. H. Wolf, of 110 East Highland, entertained their cousins, Mr. and Mrs. B. T. Moores of San Diego over the week-end.

Mr. and Mrs. Ben F. McCutcheon of Chicago are arriving the latter part of the week to visit Mr. McCutcheon's nephew, Geo. M. McRoberts, Jr., of 383 West Central.

City Council Is Actively Engaged in Preparing for Central Avenue Opening

Adopt Original Plan Paralleling Pacific Electric Tracks

Fire Chief Given Power to Enforce Important Regulations

Among the varied and considerable amount of business transacted by the Sierra Madre Council Wednesday evening at their regular session was the unanimous approval of the original plan for the routing of the extension of West Central Avenue through the Hastings ranch and connecting up with Colorado Avenue in Pasadena. Henry Gierlich, engineer for that proposed project, showed a map on which another possible route was shown whereby the road would veer off to the south just west of Sierra Madre Avenue, thus avoiding the necessity of bridging over the Hastings ranch tunnel under the P. E. tracks. This route, on the other hand, would make two rather sharp curves in the road that are undesirable, to the city trustees.

A report was made to the effect that Mr. Kressley, special engineer investigating the local water situation, estimates he can effect a saving of approximately $3000 a year in the matter of electric power alone, by increasing the efficiency of the system and taking advantage of the hours when power rates are lowest.

The assessment diagram prepared by City Engineer Earl Lynde, on Montecito avenue, co and alley, was approved, this being the date set for hearing protests and none being offered.

The sum of $25 was granted the Red Cross chapter as requested by W. R. Humphries, local chairman, who explained that of this amount $24.50 would remain at home while 50 cents would be sent to national headquarters.

Mr. Humphries, also representing the Chamber of Commerce, asked if the city council could not take some action regarding the diseased trees that are such an eyesore in various parts of the city. He stated that approximately $1500 was spent here this season for fumigating citrus fruit trees but that it is practically useless to fumigate with such "host" trees so abundant. Acting City Attorney Shepard was instructed to find out if the city has legal power to order these trees destroyed.

J. R. Thompson, representing the Canyon Improvement Association, addressed the council in the interest of the Canyon Park paving program. Henry Gierlich, project engineer, reported plans practically complete. He announced his plan to handle paving without interference with the summer season in the district if possible.

The usual monthly reports of city officials, building inspector, health department, police, street and water departments, were accepted. Street Supt. Lynde reported the virtual completion of a street survey which will show by chart condition of all streets in the city with regard to pavements, gutters, curbs, sidewalks, culverts, drainage and lighting.

The appointment of Paul V. Lane as assistant to the engineer at a salary of $175 per month was confirmed. Mr. Lane is temporarily employed to assist in the installation of a filing system for maps and for bringing the engineer's records to date. It is thought this work can be completed within two months from the time Mr. Lane started to work, which was Oct. 11.

A resolution was passed appointing Marion L. Hays foreman of the street department at a regular salary of $140 per month. Joe Swanson also received regular appointment as meter man of the water department at the same salary.

These appointments came more in the nature of rewards for faithful and efficient work rather than increases in salary, which amount to less than $5 per month for each.

Fire Chief W. D. Richards made a report concerning certain public buildings which failed to meet legal requirements as to exits and fire extinguishers. He was given authority to give prop-

(Continued on Page Ten)

Finals in Men's Singles Scheduled For Next Sunday

Tennis fans will rejoice to learn that at last arrangements have been made to play off the delayed men's finals singles match between Emile Smith and Louis Fuller who fought to a standstill for three hours several weeks ago on the local courts when Mr. Fuller finally suffered such severe cramps in his leg that the game had to be called off.

The score was two sets each and the fifth set was "deuce" when the accident happened. Mr. Smith showed his good sportsmanship by refusing to accept the forfeit offered by Mr. Fuller, and due to one cause or another it has been impossible to arrange another meeting for these two net artists at an earlier date.

The time has been set for next Sunday afternoon at 2 o'clock. Owing to the fact that Mr. Smith is really entitled to the championship on a forfeit, Mr. Fuller insists that he must win three straight sets before he will consider his having won first honors. That means that if Emile wins any one of the first three sets, he will win the cup.

Sanitary Barber And Beauty Shop Passes Birthday

Today, November 15, marks the second anniversary of the operation of the Sanitary Barber and Beauty Shop by Mr. and Mrs. G. I. Poulter in Sierra Madre.

The proprietors of this popular tonsorial establishment, through the medium of this paper, wish to express their appreciation of the generous patronage and cordial friendships that have made their stay here both pleasant and profitable.

Big Bazaar At St. Rita's Thursday

Electric Ice Box is Among Valuable Articles to Be Given Away

The annual Bazaar at St. Rita's Auditorium will be held Thursday, November 21st. The doors will be opened at 2 p. m. and there will be attractions for the children.

A turkey supper will be served from 5 p. m. to 8:30 p. m. It would be a help were reservations made before Tuesday, November 19. Reservations may be made with Woodson F .Jones, Main 182, or by calling Main 140. The memory of the dinner of last year is still fresh and an effort will be made to make this supper just as good.

A General Electric ice box, a 6-tube radio Echophone and a portable Victrola will be given away at 11 p. m.

Jos. Swickard, of "The Four Horsemen," famous film play, will make his appearance. Scenes from Swickard's pictures and some local shots wil be in evidence. All are invited and a good time is in store for everyone.

First Meeting of Drama Section is Set for Monday

The first meeting of the Drama Section of the Woman's Club will meet with a nicely appointed breakfast at 10 o'clock Monday morning at the home of Mrs. J. Milton Steinberger, 501 Mariposa.

Mrs. Steinberger, who is chairman of the Drama Section for the ensuing year, invites not only the members of the Drama Section to be present, but also any club member interested to be her guest for the first meeting. Notify her by card or telephone.

The speaker for the morning will be William Stack, now playing opposite Pauline Frederick in Los Angeles. Mr. Stack is not only an actor of ability, but a man possessing a brilliant mind and great character.

According to Mrs. Steinberger, those unable to attend the breakfast may come to the lecture at 11 o'clock.

Woman's Club Notes

Initial plans for the Wistaria Fete next spring were laid on Thursday of last week when the executive board of the Woman's Club met in all-day session at the home of Mrs. H. T. Fennel. The executive committee will be appointed at an early date by the president, Mrs. John H. Robertson, it was announced, to formulate plans for the annual festival, the keynote of which will be simplicity. Luncheon was enjoyed under the vine. Those in attendance were Mmes. Emil Sturmthal, Wm. Lees, H. B. Hersey, N. B. Hutton, Elmer A. Green, W. R. Humphries, Ethel Davis, F. S. Ackley, F. L. C. Roess, Wm. Wolf, Fred Griebenow, F. B. Chamberlain, J. H. Robertson, H. T. Fennell and Miss Edna R. Green.

The Folk Song monologue, interpreting the heart history of the nations in song and story, presented by Miss Lucy E. Wolcott last Friday afternoon at the club, was most interesting and instructive.

Miss Wolcott is music chairman of the Los Angeles District Federation of Women's Clubs; chairman of course of study for the California Federation of Music clubs, and was founder and first president of the Woman's Music Study club of Lonb Beach, and first chairman of Community singing in Southern California. She was assisted on the program by Anne Meservey of Hollywood pianist of note. The lecture recital was sponsored by the music section of the club, of which Miss Laura E. Cadmus is chairman, and was divided into folk-song groups of Irish-Celtic, French, Russian and American origin.

In the Irish Celtic group Miss Wolcott's song illustrations were delightful in "My Love's An Arbutus,' "'See Afar Yon Hill," and an old lullaby, while Mrs. Meservey at the piano played with splendid artistry the "Tone Poem" by MacDowell showing Scotch influence and delighted her audience with an old Irish jig.

In the French group, "Basque Serenade," an old Christmas carol, "Avignon," and "There Was a Little Maiden" by Miss Wolcott and Delibes' "Passpied" by Mrs. Meservey were much enjoyed.

Voice numbers which included "Slain Cossack," "Jackdaw and Falcon," "The Garland," and piano numbers, "Cossack Dance," "Boot Dance," Mrs. Meservey's own delightful composition, and the Rachmaninoff "Prelude in C sharp minor," made up the Russian group.

The program closed with an interesting Zuni lullaby, Gertrude Ross' California folk song "Carmela," pleasingly rendered by Miss Wolcott, and Mrs. Meservey's charming interpretation of "Turkey in the Straw." A reception was held for the artists at the close of the program, following which tea was served.

"Akhnaton, the First Civilized Man," was Dr. Frederick W. Roman's subject Monday night at the club for the first hour of his lecture in the series "The Story of Civilization in Education and Culture," scheduled for second and fourth Monday evenings thruout the year. Dr. Roman called attention to Akhnaton, Pharoah of Egypt in the eighteenth dynasty and father-in-law of King Tut-ankh-Amen, as the first civilized man by right of being the first to practice monogamy, to advocate internationalism and the first apostle of the simple life. He picured him also as the rst to develop a God of love, 1300 years before the Christian era.

Dr. Roman read poetry of Akhnaton showing similarity to the 104th Psalm, advancing the theory of possible influence of the writings of the poet on the writer of the Psalm. He placed the poetry of Akhnaton in the class of great literature of all time and spoke of him as a man too great for his own age and as covering thousands of years with his wisdow. The exchange of human values between Ramsey MacDonald and Herbert Hoover, he believes, but carries out the scheme which Akhnaton prayed might come to pass.

The second hour of Dr. Roman's lecture was devoted to current events, following which an opportunity for questions from the audience was given.

A dinner will precede each second Monday night Forum in the month, according to announcement made by Mrs. F. L. C. Roess, ways and means chairman, at the club meeting on Wednesday. Tickets will be 75c.

Miss Kathleen George, sister of Mrs. F. P. Conard, who has spent a number of years teaching Indians of Chile, South America, talked interestingly on Tuesday on "Indian Life and Art of Chile," at the meeting of the Art Section, held in the Osgood room. Miss George wore the native costume and exhibited objects of Indian art. Mrs. J. Borradaile, hostess for the afternoon, told of her recent trip to Spain.

Reservations for the Bridge Luncheon next Wednesday should be made with Mrs. Wm. Lees, Green 79, or Mrs. F. L. C. Roess, Green 3.

Mrs. John H. Robertson, president of the club, Mrs. J. M. Campbell, Mrs. W. R. Humphries and Miss Laura E. Cadmus, are attending the President's Council in Compton today.

Beginners' dancing class meets Saturday night at 8 o'clock.

"The high beaver hat may be said to have been largely responsible for the part which Jedediah Smith played in platting a route from the Great Salt Lake to the doors of the San Gabriel Mission in 1826," said Harold D. Carew, literary editor of the Star-News, speaking Wednesday at the monthly luncheon of the Sierra Madre Woman's Club on "Jedidiah Strong Smith, the first white man to cross the mountains into California before the Forty-niners." "Smith was a trader and beaver hunter and was the first white man known to have crossed the Sierra Madre mountains in blazing a land route to Southern California, long before cartographers were sent out by the United States government to explore the vast, unknown region west of the Missouri River," said the speaker, who told of the route which the intrepid explorer and his men took in that memorable year. "They were not adventurers in the ordinary sense of the word; that is to say, they did not regard their exploits as romantic experiences, although the records some of them left show clearly that there were thrills enough to satisfy the most meticulous lover of adventure stories. These dauntless spirits were practical business men, hard-fisted 'go-getters' whose adventures were only incident to the quest for dollars. And, curiously enough, it was a fashion edict set by the style-makers of a century ago that sent most of these men on the high road to adventure.

"The exact route which Smith took was until recently a subject of dispute among historians," it was explained, "but the point seems definitely to have been established by Dr. C. Hart Merriam, former chief of the United States Biological Survey, who discovered in the archives of the Indian Bureau at Washington a letter which Smith wrote more than a century ago to General Wm. Clark of Lewis and Clark fame, who was then the head of the department."

Mrs. W. J. Lawless, state chairman of living costs for the California League of Women Voters, also spoke during the luncheon hour on "Activities of women's organizations on living costs," presenting differences in cost between municipal and private ownership.

Mrs. Waverly Pratt (Topsy), Mrs. W. Middough (Mose Middough), Mrs. Joseph L. Asbury (Rastus Raspberry), and Mrs. Emil Smith, otherwise known as "Mirandy," in the clever guise of these dusky men and maidens, waited on table at luncheon. The quartet will appear in different costume at club luncheons thruout the year, as announced by Mrs. F. L. C. Roess.

At the afternoon session Mrs. Emil Sturmthal, program chairman, introduced Rabbi Ernest Trattner of Temple Emanu-El, of Los Angeles, and Scribner author, who addressed club members in the auditorium on the seven wonders of early days as compared with the seven wonders of today. His own version of present day wonders was given in conclusion.

The statue of Amen Hotep III, the Pyramids, Lighthouse of the Pharoahs, Hanging Gardens of Babylonia, Temple of Diana at Ephesus, Mausoleum and Colossus of Rhodes, all represent slave labor, he said, and were but the result of muscle and brawn. In contrast—wireless telegraphy, the telephone, airplane, antitoxin and antiseptics, spectrum analysis, radio and X-ray, chosen by Popular Mechanics, magazine as the modern wonders, were all accomplished without slave labor, he explained. That these latter were achieved by men in laboratories and represent results of men's minds, was pointed out.

In his first classification or the result of his own thinking, Rabbi Trattner gave Energy first place in the wonders of the modern world as the basis of all matter and mind, the very structure of the universe in which we live. Evolution, or the law of growth, the most essential thing about life, he placed second. The wonder of Man was third on the list, man in his giant infancy from whom tremendous future change may be expected. Communication, based on rational faculties of man, was given fourth place. Herein lies one of man's chief faculties for the future, he said. Organization came next. Here Rabbi Trattner spoke on the organization for war in the period of 1914 to 1918. By the same energy, he suggested, organization for peace might be accomplished. That there can be no world peace without some plan of world organization, he pointed out, and suggested organization with the powers for some form of world government to insure peace. Personality and Idealism completed the list of modern wonders as Rabbi Trattner sees them.

Mrs. J. H. Robertson, president, made a plea to the club for a 100 per cent membership for the Red Cross. Mrs. Gilbert S. Bovard gave a five-minute talk on the school bond issue set for December 10, and Mrs. J. M. Campbell, federation secretary of the club, read a letter to the club from Mrs. Sherwood, district federation president, and announced subscriptions taken for California Federation News.

Flowers used in decorations were furnished by Mr. and Mrs. F. P. Conard. Contributions of flowers for club decoration were asked for Mrs. Conard, decorations chairman.

Fourth grade pupils, with their teacher, Mrs. Roland Adams, were present during Mr. Carew's lecture which fitted into the program of the American Education Week.

A meeting of the Garden Section was held in the Osgood room at the close of the program.

MOTOR TO RED ROCK CANYON—

Mr. and Mrs. C. W. Collins, Mr. and Mrs. Woodson Jones and Mrs. Shannon motored to Lancaster and spent Sunday visiting friends. Mr. and Mrs. Woodson Jones remained overnight and Monday drove to Red Rock canyon.

Mr. and Mrs. J. C. Rogers entertained Mr. and Mrs. J. A. Rue of Santa Barbara at their home on Santa Anita Court during the week end. Sunday the two couples drove to Lake Arrowhead.

Ralph Stover is driving a new Pontiac car, replacing his Star.

Mr. and Mrs. Vernon Udell and familly wil go to Newport to spend the weekend with Mr. and Mrs. Lawrence.

Mrs. H. Davidson of Long Beach and daughters, Patricia and Ann, visited with Mrs. Davidson's sister, Mrs. J. Colbert, and her aunts Mrs. Woodson Jones and Mrs. Chas. Collins over the week end.

It is said that a mountain boy made President Hoover a present of a coon. Maybe he had heard that young Allen intended to go to Harvard and wanted to help him out.—Leesburg Commercial.

Organ Wizard Must Have His Atwater Kent Nearby

Radio fans everywhere know Wesley Tourtelot, master organist, whose broadcasts over KHJ are always eagerly tuned in. However, comparatively few know that atop his organ is an Atwater Kent Screen-Grid, which he admits allows him to tune in on any station anywhere, even though directly under the powerful radio towers of KHJ. "It's the most amazing radio I have ever known," declared the famed organist.

Capacity Crowd To See Big Game In the Coliseum

Applications for tickets to the University of Southern California—Carnegie Tech. game, the last big Trojan contest of the 1929 season which will be played here December 14, are now being accepted by the S. C. ticket department, according to Assiatant General Manager Arnold Eddy. Orders will be filled after November 16, in the order in which they are received, Eddy stated.

As applications for 25,000 seats to this game have already been received, the Trojan official advised fans to send in their orders as soon as possible in order to get preferred tickets. Application blanks may be obtained at any branch of the Bank of America, the B. H. Dyas store at Seventh and Olive streets, Los Angeles, or the S. C. ticket department.

Because of the intersectional nature of the game and the splendid showings that have been made in their respective sections of the country by Southern California and Carnegie Tech. it is expected that the December 14 contest like the reecnt Trojan-Bear game, will sell out the coliseum with its capacity of 76,000.

Tickets for the next Trojan home game which will be played November 23 with the colorful Idaho eleven, coached by Leo Calland, a former S. C. Captain,

If—

If it is rest you are seeking, Tom Tyler can supply you.

But—

if it is POWER, SPEED and SMOOTHNESS of Performance you are seeking, use Richfield Ethyl. It is bubbling over with those qualities. And I can supply you at

Wistaria Service Station

ROY H. PICKETT, Proprietor.

Just Think of It!

UNHEARD-OF SHOE PRICES

Men's Soles, per pair.....$1.00

Rubber Heels per pair.....35c

Only First-class Material Used.

THREE-DAY SPECIAL ON GIRL'S SHOES

Reg. $4.50 Girls' Shoes, special for Friday, Saturday and Monday, only.... $2.98

Boys' Tennis Shoes, very special at $1.50

DRAMAN'S SHOE SHOP

20 West Central

THINK A MINUTE

HOW much of your property could you replace—tomorrow—if fire put his mark on it tonight? You know how much insurance you have. But that isn't the answer. How much do you need—how far short are you of getting the best break hat insurance can give you?

Get advice about all branches of insurance from

ANDREWS & HAWKS

Licensed Real Estate Brokers

Exchange 2 81 W. Central

"See Tom First"

St. Rita's Bazaar

November 21, 1929

Turkey Supper, 5:30 p. m.

75 Cents.

For Reservations, phone MAIN 182

Moving Pictures, Local Scenes

Joseph Swickard and Jean Howard, noted movie stars, will appear in person.

A General Electric Ice Box, an Echophone Radio, 6 tubes, and Portable Victrola will be given away, 11 p. m.

Fancy Goods for Sale.

An Electric Ravenswood Clock—no winding, after once started—will be disposed of.

Compliments of the Sierra Madre Furniture Company

Sierra Madre Funeral Chapel

J. T. FARRELL, Funeral Director
304 West Central Avenue
Telephone, Main 27
Mrs. J. T. Farrell, Assistant

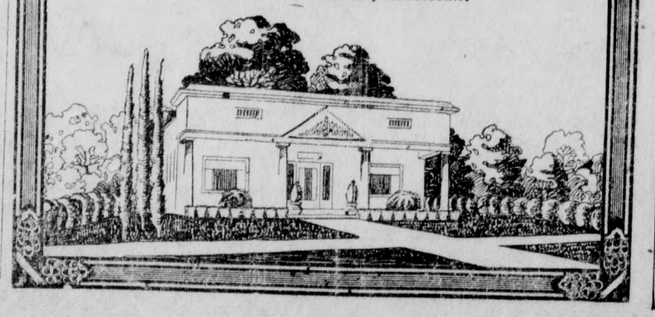

...Here are the facts about that

RED CAR Monthly Pass

everyone is talking about

What it is!
The new monthly pass is a convenient travel arrangement introduced by Pacific Electric for its patrons who ride the RED CARS daily or frequently. Now instead of offering money, a ticket or a commutation book to the conductor, you present your pass. That is all.

When you buy it!
Pass dates from the first to the last of the month for which issued. Buy it the first of each month. Use it as many times as you like ... both week-days and Sundays.. during the month. As an added accommodation, Passes are sold (by agents only) for one-half the monthly rate, plus 50 cents, if purchased on or after the 16th of the month.

Cost of Pass is
$10.50 between Sierra Madre and Los Angeles
All passes are good on local lines in Los Angeles within No. 1 [inner] local fare zone.

Where to buy it!
Conductors and ticket agents are authorized to sell you your pass.

Who can use it!
Pass is transferable. You, your family or friends can use it as often as desired. The only requirement is that the pass remain in possession of the same passenger during entire trip.

Rest as you ride!
Profit by the convenience of this new Monthly Pass Save money by riding the Big Red Cars ... still the most economical ...most practical ...most restful form of transportation in Southern California.

Pacific Electric Railway

O. A. SMITH
Passenger Traffic Manager

G. E. MESECAR, Agent
Pacific Electric Station Phone Red 38.

If you have something to sell, try the **News Classified Wantads**

Visiting Ministers and Lay Delegates Compliment Local Church for Splendid Spirit and Hospitality

The following resolution was unanimously adopted by the Los Angeles Association at their recent meeting in this city:

"Be it resolved that we extend to our host, the pastor and members of the Sierra Madre Congregational Church, our heartiest congratulations in the erection of this beautiful and splendidly beautiful church home. This fine accomplishment is one in which the entire fellowship takes pride, and it stands as a source of inspiration to all of our churches which are undertaking great tasks for the Kingdom.

"We wish to record our hearty appreciation of the splendid hospitality we have enjoyed in this building. The warm welcome and careful attention to our comfort by pastor and people have made this day one long to be remembered."

(Signed) P. F. Schrock, L. H. Austin, Allan A. Hunter, Committee on Resolutions.

Church News

Church of the Ascension
(Episcopal)

Rector, the Rev. L. C. B. Hill.
Residence telephone, Red. 19.

25th Sunday after Trinity, November 17.

Holy Communion, 7:30.

Church School, 9:30.

Matins and sermon, 11.

Tuesday, Nov. 19. All-day meeting of Church Guild; business session at 2:30.

Wednesday and Friday, Holy Communion, 7:30.

Thursday, Holy Communion 10.

Blue-box money is to be given to Mrs. Murphy before Thanksgiving Day.

Nov. 23, Church Guild Sale at Miss Mary Potter's residence.

Christian Science

Corner Highland and Hermosa

First Church of Christ Scientist of Sierra Madre is a branch of the Mother Church, the First Church of Christ Scientist, in Boston, Massachusetts.

9:30 a. m.—Sunday School.

11:00 a. m.—Sunday service.

Subject for November 17th: "Mortals and Immortals."

8 p. m.—Wednesday, Testimony meeting.

Reading room open Monday, Wednesday, Friday, from 2 to 4.

St. Rita's Church
Telephone Main 140.
Rev. Hyacinth Clarey, C.P., Pastor
318 North Baldwin

Sunday Masses, 7 and 9 a.m.
Benediction after late Mass.
Week-day Mass, 7 A. M.

Bethany Church
William Duncan Ogg, Pastor.

9:30 a.m.—Bible school; The Bible the basis for every class, and a class for every age. Adults attend Miss Helen King's class.

11 a. m.— Morning worship. Sermon theme, "The Great Starting Point."

6:30 p. m.—Christian Endeavor meetings.

7:30 p. m.— Evening service, "The Threefold Glory of Zion."

Bethany Church has secured the services of Mr. Roy F. Stevens as soloist and music director, who will be heard at both services Sunday.

Students to Search Upper Air Currents

LIKE A BIRD IN THE SKY
(By Joe Weiss)

Merrily floating along in the air o'er tree tops and roofs—down canyons and past hills—with a pull of the hand we rise in a zoom that loosens the bottom of our stomach—and then with a push of our hand we descend in a glide that leaves us gasping. But what's a little gasp and flutter when one is gliding in the air, borne upon the wings, or rathr fuselage of a glider.

Our poetic spell-binding over, we get down to brass tacks. For the purpose of building a glider and learning to fly it, a club is now being organized at the junior college. The membership will be limited to about twenty members.

Congregational Church

Rev. Arthur O .Pritchard, Pastor.
Convers Twycross, Supt.
Mrs. Myrtle Hill, Pianist.
Gustav Riherd, Orchestra Leader.

"Beyond the Horizon" will be the topic of the morning sermon.

Picture service at 7:30 p. m. "The Wreck of the Hesperus" part 1, will be shown. Pictures of the old church were taken for this film.

The Men's Community Club will hold its monthly meeting on Thursday at 7:30. This will be the annual meeting. A social evening with motion pictures.

Twice that number have appeared at meetings.

CLASS MEETINGS

In an effort to keep everyone doing something during the club periods on Wednesday it has been decreed by the higher-ups that class meetings will be held about every two weeks.

The seniors at their last meeting voted to use black and white as their class colors. This was the color used by the class when it was graduated from Pasadena high school. Black and blue for class colors came near winning. It was probably the fault of the football men who played in the Riverside game that black and blue came near being the leader.

The juniors at their meeting Wednesday made an amendment to the constitution and had some snappy organ music by George Sares.

The sophomores had the best time of all. "Floradora," a one-act play, was presented by members of Bauble and Bells. The theme of the skit was a chorus with fifteen present. Several monologues in dialect were presented.

COR DAND COTTON FROLIC

And all the men are to come in cords and all the women will appear in cotton at the senior class Cord and Cotton Frolic to be given tomorrow evening at the Masonic Temple. They're sold out.

Mrs. George M. McRoberts Jr., with her two sons, Buddy and George, hiked the six miles to Fern Lodge Monday and were guests Monday night of Mr. and Mrs. R. B. Hosford.

BIRTHDAY CELEBRATED WIT HSTAG PARTY—

George M. McRoberts Jr. celebrated Armistice Day with a stag birthday party of six guests at his home, 383 West Central.

Mr. and Mrs. W. S. Hull motored to Hollywood Armistice Day an dattended the current play at the Carthay Circle Theatre.

Mr. and Mrs. Clay Reavis motored to Bakersfield Saturday night, returning Monday night. They were guests of Mrs. Reavis' sister, Mrs. H. J. Wilson.

OLE HANSON, JR., RETURNS—

Mr. and Mrs. Ole Hanson, Jr., and two sons have returned to their artistic Spanish home on Sierra Madre Avenue and Live Oak after a summer spent in San Clemente.

Mrs. Wm .Butts and Mrs. H. C. Reavis attended the Pasadena Council P.T.A., Tuesday.

Mr. and Mrs. F. H. Hartman spent Wednesday in Los Angeles with Mr. and Mrs. C. S. Kersting, celebrating the Kerstings' joint birthdays, which were the 12th and 13th. A dinner and theater party was enjoyed.

1969

Shrubbery
for the
Landscape Garden.

"Balled" Plants and plants established in different sized containers all ready to plant out now.

Ward Nursery
Mt Trail & Laurel Aves
Phone Blue29

Mr. and Mrs. S. L. Wolff and son have moved into a house at 324 Sycamore Place. They recently arrived in California from Tucson, Arizona.

Anna Green attended a house party at Balboa Beach during the Armistice week end, with a group of thirty-two young folks from the Pasadena Junior College.

VANISHING SCENERY

Transparent Velvet Dresses (that we don't expect to last the day through.)— Ad. in Denver Post.

When the stock market goes up, the song is "Buy, Buy,' but when it drops, the tune changes to "Bye-bye." Norfolk Virginian-Pilot.

SAFEWAY STORES
DISTRIBUTION WITHOUT WASTE

Safeway's Annual Canned Foods Sale

Buy Liberally Now!
It will pay you to lay in a supply at these
Exceptionally Low Prices
Prices Effective Nov. 14-15-16

Oak Glen Canned Goods
OUR BEST QUALITY
Tomatoes, No. 2½ tins. Corn, No. 2 tins.
String Beans, No. 2 tins. Peas, No. 2 tins.
Your Choice . . . 12 cans $1.79

Highway Canned Goods
EXTRA STANDARD QUALITY
Tomatoes, No. 2½ tins. Peas, No. 2 tins.
Hominy, No. 2½ tins. Corn, No. 2 tins.
Your Choice . . . 8 cans $1.00

Peaches
Oak Glen. The pick of the peach crop canned in a rich heavy syrup. Sliced or in halves. No. 2½ cans.
3 cans 65c

Pineapple
Safeway Brand. Packed by "Jim" Dole. Hawaiian finest quality sliced pineapple. Large No. 2½ tins.
4 cans 87c

Pears
Oak Glen
Fancy Bartlets in heavy Syrup. Very fine flavor. No. 2½ tins.
2 cans 49c

Crab Meat
Blye Flag Brand. Excellent for salads and cocktails. No. 2½ tins.
3 cans 89c

Oysters
Highway Brand. Selected Cove variety. 5-oz. tins.
4 cans 59c

Tuna Fish
Chicken of the Sea. For sandwiches, salads or creaming. No. ½ tins.
3 cans 59c

Ripe Olives
Oak Glen. Large size, tender and meaty. No. 2½ tins.
No. 2½ can 30c

Pork and Beans
Libby's Brand. Selected beans, cooked with pork and flavored with tomato sauce.
6 cans 49c

Asparagus
Safeway Brand. Long, tender spears. No. 2½ cans.
4 cans $1.00

Blackberries
Safeway. Choice, large berries in syrup. Taste like fresh. No. 2 tins.
3 cans 45c

CRANBERRY SAUCE
Ocean Spray. Made from selected Cape Cod Cranberries —prepared ready to use. Economical this way.
3 cans 63c

Tomato Sauce
Del Monte or Max-i-mum. For flavoring meats, fish, etc. 8-oz. tins.
10 cans 45c

SAFEWAY FRESH FRUIT AND VEGETABLES

Idaho Russett Potatoes
All selected U. S. No. 1's.
25 lb. bag 83c

Rome Beauty Apples
Clean, firm stock Idaho Rome Beauties.
5 lbs. 29c

Cabbage
Solid heads. Sweet and tender.
Lb 3c

Sweet Potatoes
Fancy Turlocks. Smooth and of uniform size.
5 lbs. 23c

Cranberries
Fancy Cape Cod. Red solid berries.
Lb 18c

Store No. 557—35 N. Baldwin Ave. Store No. 262—58 W. Central Ave.

Safeway's Own Markets
Cleanliness at no extra cost.

Safeway does not add any additional charge to Meats because our Markets are kept so scrupulously clean—in fact, clean Markets help reduce Meat cost, as there is less waste under sanitary conditions. We know you appreciate this new Safeway feature.

Market located at 35 N. Baldwin, Sierra Madre

Bacon
A mild eastern sugar cured bacon. An exceptional bargain at this feature price.
Whole or Half
Lb 29c

Pork Steak
Cut from little pig pork.
Lb 25c

Fresh Mackerel
Delicious to boil or fry.
Lb 10c

POT ROAST
Shoulder Chuck—choice young beef.
Lb 19c

SLICED BACON
Sliced with the rind off—quality unexcelled regardless of the low price.
Lb 39c

STOKER'S MARKET
58 West Central

Pork Loin Roast, lb. 27½c
Whole or Half

Rib Lamb Chops, lb– 35c

Roast Beef, lb. . . . 35c
Prime Ribs Rolled

Sliced Bacon, lb. . . 38c
Pounds only

SIERRA MADRE NEWS
SIERRA MADRE, CALIFORNIA

Published Every Friday by the SIERRA MADRE PRESS, Inc.

Joe R. Eastwood—Joseph L. Asbury
Owners and Publishers

Telephone Main 260
9 Kersting Court Opp. P. E. Station

Entered as Second Class Matter at the Post Office at Sierra Madre, California, under the Act of March 3, 1879.

Official paper of the City of Sierra Madre. Accepted as a newspaper of general circulation for the publication of legal notices as defined by Section 4460 of the Political Code of California.

SUBSCRIPTION RATES
One year.....$2.00 Six months.....$1.25
Three months.....75c
Subscriptions payable in advance. Date of expiration is printed on address label.

SHOPPING DRAWBACKS IN BIG CITY

THERE are many people who are getting out of the habit of going to the big cities to do their shopping—and there are many reasons why they should. Chief among them is the parking problem. It is next to impossible to find a place to park on the streets—and when you do there is a time limit usually of an hour or less, which causes worry as to whether you will get back to your car in time to keep from getting a tag and paying a fine. If you drive into a parking station it costs money.

Driving in the city is a decidedly slow process and it is also a difficult matter milling your way thru the crowds on the sidewalks and in the stores. Also it is usually considerable distance from one store to another—and it's a tiresome job fighting the traffic. In the smaller towns these objections are unknown. It is a pleasant thing to shop where you don't have to buck traffic every minute. The stores are not so crowded and it is easier to make selections of what you want. Then, too, you are mingling with your friends—and the merchants who sell you are interested in seeing that you are satisfied and pleased with what you buy.

And you get more for your money. Smaller overhead and lower rent are the main reasons merchants in the smaller towns can sell for less money. We have known many instances where people from the smaller towns hav gone to the city stores and purchased, only to return home and find their neighbor or friend had bought the same article at the home store for less money.

It's not only more comfortable to trade with the small town merchant, but it is also more convenient and takes much less time. The business man of the smaller town realizes he must compete with the big city merchant if he gets your business—and he is doing it.—Upland News.

✤ ✤ ✤ ✤

AN EXPENSIVE LESSON

THE recent "market break," characterized as the most severe since the panic of 1914, has taught thousands an expensive lesson. The prevalent practice of buying stocks on lean margins, by persons without reserves to weather reverses, is basically unsound. Leading financial authorities and major stock exchanges and their members have continually warned and ruled against this practice. Even margins normally considered safe did not stand in the late crisis.

The fact that short-sighted speculators have been wiped out in the general decline, is no argument against the institution of modern corporate finance. Our progress is made as more of the public income finds its way into business. Investors who own interests in standard, established industries, bought through recognized brokerage channel on values rather than tips, have nothing to fear.

✤ ✤ ✤ ✤

With the chance of a life time to give the boys and girls of Sierra Madre a Christmas present whose influence will last thruout their lifetime, it is easy to predict that the citizens of this city are going to put over the school bond issue with a majority that will leave no question as to the sincerity of their belief in the rising generation.

✤ ✤ ✤ ✤

The Senate has been given a week's rest so that the members may quiet their nerves. Reading less about the "doings" in congress for a week will also have a beneficial influence on the rest of us.

✤ ✤ ✤ ✤

Sunday has become that rare day in which you either get bawled out by the preacher or the traffic cop.—The Pathfinder.

✤ ✤ ✤ ✤

There are a lot of prominent folks in Washington who wish the princess had left that fellow Moses in the bullrushes.

✤ ✤ ✤ ✤

And then there was the lady who thought that American Can was just another name for a Ford motor car.

NEWSPAPER COMMENT

Coolidge used to weigh his words. Now he counts 'em—Leesburg (Fla.) Commercial.

* * *

As an Irishman would say, Mr. Shearer appears to be the life of the parity.—Florence Herald.

* * *

It looks as if the tariff that was intended to be a farm aid has turned out to be more of a farm raid.—The Pathfinder.

* * *

Four candidates have backed out of the Presidential race in Mexico. Well, that's better than being caried out.—The Pathfinder.

* * *

When the stock market goes up, the song is "Buy, Buy,' but when it drops, the tune changes to "Bye-bye." Norfolk Virginian-Pilot.

* * *

The statesmen of the future will not boast that he was born in a log cabin. He will begin his autobiography: "My people were a one car family."—Life.

* * *

Henry Ford purchased an ancient popcorn wagon of a Georgian for his Dearborn museum. Must be assembling a family tree for the tin Lizzie.—Atlanta Constitution.

* * *

An American postage stamp has been sold at auction for $3,600. It is said to be a very rare type, similar to the one the letter-writer says is enclosed for a reply.—Detroit News.

* * *

Think of listening in on the oratory of a Senate of the United States of Europe.—The Pathfinder.

It is said that a mountain boy made President Hoover a present of a coon. Maybe he had heard that young Allen intended to go to Harvard and wanted to help him out.—Leesburg Commercial.

* * *

So many chances for self-improvement these days. Just got to thinking that Santa Claus might have spent the past summer quite profitably cultivating a quieter taste in neckties.—Leesburg Commercial.

* * *

Chow An-Ham, Commissioner of Public Safety in Changsha, China, rules that women must dress after the fashion of their ancestors. Enforcing that edict ought to provide some valuable experience for Chow An-Ham.—Schenectady Union-Star.

Any Ladies' Coat Cleaned for $1 Week of Nov. 18th

MONROVIA LAUNDRY
Phone Green 85

We Hit the Bull's Eye

When it comes to
First-class Auto Repairing.
We have the expert mechanics and the equipment to do your auto repairing promptly and efficiently.
We also sell India Tires and Willard Batteries.

Central Garage
JOE BELOHLAVEK, Jr.
"Service and Satisfaction"
Central and Baldwin

News Classified Wantads

SELECT YOUR
Christmas Cards
from the large selection offered at the
SIERRA MADRE NEWS
We guarantee exclusive cards; each design sold to one customer only.

Do not risk disapopintment in your personal greeting cards by buying from peddlers and solicitors from out of town. Your local established business houses stand back of their goods and guarantee satisfaction.
New and modernistic designs in all prices, Our cards this year are the most attractive that we have ever handled, and the prices are lower. See them now!

Sierra Madre News
Phone Main 260 and representative will call with samples.

Sensational

ATWATER KENT SCREEN-GRID RADIO

NEW LOW PRICES MEAN A SAVING For You of FROM $29 TO $40

MODEL 177-55C
WAS $153.25
NOW $114
Less Tubes

No other radio manufacturer in the world makes such a fine radio . . . and no other could offer it at such a low price if he did!

Less than the cost of good old style tube sets. Made possible by the greatest demand in the history of the industry. Over 3,000,000 people own Atwater Kent Radio!

Perfected screen-grid! Performance no other radio can equal in any way . . . and it costs you less. Get yours today . . . on our easy terms and . . .

Watch the others come to screen-grid!

Sierra Madre Hardware Co.
Phone 98 Next to Bank

News of the Theatres

'Man and Superman" to Be Seen At the Playhouse

Harrison Ford, Florence Mason and Beatrice Prentice are taking the leading roles in "Man and Superman" at the Pasadena Community Playhouse this week. All three of these actors are noted for different branches of the theatre—Harrison Ford for his brilliant career in the movies, Florence Mason for her work as Mary in the western premiere of "The Trial of Mary Dugan" and with Edward Everett Horton, and Beatrice Prentice for her work thruout the entire world as an Oriental dancer.

During November the Playhouse will celebrate its twelfth birthday. Starting in a little burlesque house, the Community Players in the brief span of their existence have a theatre that ranks as one of the finest equipt theatres in the West.

Billie Dove Scores Distinct Triumph In Dramatic Role

Billie Dove in "Her Private Life" comes to the Monrovia Lyric, Sunday and Monday. Miss Dove portrays a titled English woman, in a role that is said to be extremely difficult, but most admirably done. The picture is 100 per cent dialogue and is Miss Dove's third all-dialogue screen offering.

That many of the funniest "wise cracks" are uttered by the players back stage and never reach the audience out front is revealed in "Gold Diggers of Broadway," Warner Bros. and Vitaphone 100 percent natural color, singing, talking, dancing comedy of the Great White Way to be shown at the Monrovia Lyric five days next week, starting Tuesday. Several of the most amusing scenes of "Gold Diggers of Broadway" which depicts a new side of Broadway's show world, are presented from back stage. In addition to displaying the wit of the artists among themselves, it gives keen insight to their true characters.

CAVE BRIDE

"Ethel has been married only two months, and last night she struck her husband with a rolling-pin."

"The old-fashioned thing! Why didn't she use a tennis racket or a golf club, my dear?"— New Bedford Standard.

SPARTAN SIMPLICITY

Book Agent (to farmer): "You ought to buy an encyclopedia, now that your boy is going to school."

Farmer: "Not on your life. Let him walk, the same as I did."—The New Outlook.

Conrad Nagel Star In Mystery Story, "Thirteenth Chair"

Conrad Nagel, who recently has scored sensational hits in talking pictures, and Leila Hyams, who last appeared in "Wonder of Women" are the romantic center of "The Thirteenth Chair," which opens tomorrow at the Fox Florence Theatre. It is a mystery drama of Calcutta. The picture combines a romance with a series of uncanny scenes revealing the hoaxes practiced by mediums and spiritualists. Fantastic sound effects heighten the creepy sensations aroused by table tapping and other ghostly occurences which reach a startling climax in a murder. India is used as atmosphere for the mystery drama and eerie shadows and camera angles give an uncanny and vivid feeling to the picture.

Third Symphony Pair Will Be of Unusual Interest

Another program of unusual interest is in store for patrons of the Philharmonic Orchestra of Los Angeles, Dr. Artur Rodzinski conductor, for the Third Symphony pair, to be given at the Philharmonic Auditorium, Nov. 21-22. Conductor Rodzinski has programmed two numbers which will be given first hearing in Los Angeles.

The program will open with Halffter "Sinfonietta" in four movements. This work was produced in Madrid in 1927 and dedicated to DeFalla; it was first performed in the United States in 1928 by the Symphony Orchestra in New York.

The second number programmed is "Church Windows," Four Symphonic Impressions by Respighi—the F light into Egypt, St. Michael the Archangle, the Matins of Santa Chiara and St. Gregory the Great. Following the intermission the program will close with the delightful Sheherazade Suite by Rimsky-Korsakow.

FORCE OF HABIT

"Why did you break your engagement with that school teacher?"

"I didn't show up, one night, and she wanted me to bring a written excuse signed by my mother." — Junior Achievement Magazine.

CONRAD NAGEL and LEILA HYAMS in "THE 13TH CHAIR"

Musical Romance Brings Out New Many Song Hits

In the palmiest days of musical comedy or light operetta more than one song hit that lingered in memory was unusual. In "Married in Hollywood" a Fox Movietone musical romance, there are nine distinctive song hits, one of which 'Dance Away the Night' with music by Dave Stamper and lyrics by Harlan Thompson, is destined to surpass in popularity "The Merry Widow Waltz" of a generation ago. "Married In Hollywood" is based on the operetta by Oscar Straus. Harlan Thompson wrote the story and dialog. "Married in Hollywood" opens today at the Fox-Strand Theater in Pasadena.

PAINFUL INJURIES

Vancouver, B. C.—Prince Henry, Duke of Gloucester, third son of King George, was resting comfortably last night after a fall with his polo pony in which he suffered a fractured color button. —Radio News Bulletin of U.S.S. New Mexico.

VANISHING SCENERY

Transparent Velvet Dresses (that we don't expect to last the day through.)— Ad. in Denver Post.

ATCHOO!

One length of nose can be made to do the work of three or more by inserting special spraying nozzles at intervals. These distribute a fine mist in all directions.—Toronto Daily Star.

NOTICE OF COMMISSIONER'S SALE ON FORECLOSURE.
No. 285217

In the Superior Court of the State of California in and for the County of Los Angeles.

MARTIN THURIN, Plaintiff,
—vs.—
M. J. SWETLAND, et al, Defendants.

Under and by virtue of an order of sale and decree of foreclosure and sale, issued out of the Superior Court of the State of California, in and for the County of Los Angeles, on the 31st day of October, 1929, in the above entitled action, wherein the above named plaintiff obtained judgment and decree of foreclosure and sale against M. J. SWETLAND and GRACE ELLIOTT SWETLAND, Defendants, on the 24th day of October, 1929, for the sum of Twenty-eight Hundred Thirty-three and 74-100 Dollars gold coin of the United States, plus interest and costs, which said judgment and decree was on the 25th day of October, 1929, entered and recorded in Judgment Book 720 at page 22 et seq. (to which judgment and decree reference is hereby made), I am commanded to sell at public auction all the following described premises, situate, lying and being in County of Los Angeles, State of California, and bounded and described as follows, to-wit:

Lot sixty (60) of Tract Number twenty-seven hundred sixty-two (2762) of the County of Los Angeles, State of California, as per map recorded in Book 30, page 51 of Maps, records of said County.

PUBLIC NOTICE IS HEREBY GIVEN that on Tuesday, the 3rd day of December, 1929, at 12 o'clock noon of that day, in front of the Court House door of the County of Los Angeles, Broadway entrance, I will, in obedience to said order of sale and decree of foreclosure and sale, sell the above described property, or so much thereof as may be necessay to satisfy said judgment with interest and costs and expenses of sale, to the highest and best bidder for cash, gold coin of the United States.

Dated October 31, 1929.
R. E. ALLEN,
Commissioner appointed by said Superior Court.
ALFRED V. ERICKSON, Sec. 1st Natl. Bk. Bldg., Altadena, Calif.,
WALTER S McEACHERN,
Pac. S.W. Bk. Bldg., Pasadena, Calif.,
Attorneys for Plaintiff. 6:9

NOTICE OF COMMISSIONER'S SALE ON FORECLOSURE.
No. 285218

In the Superior Court of the State of California in and for the County of Los Angeles.

MARTIN THURIN, Plaintiff,
—vs.—
M. J. SWETLAND, et al, Defendants.

Under and by virtue of an order of sale and decree of foreclosure and sale, issued out of the Superior Court of the State of California, in and for the County of Los Angeles, on the 31st day of October, 1929, in the above entitled action, wherein the above named plaintiff obtained judgment and decree of foreclosure and sale against M. J. SWETLAND and GRACE ELLIOTT SWETLAND, Defendants, on the 24th day of October, 1929, for the sum of Fifteen Thousand Seven Hundred Fifty-one and 10-100 Dollars gold coin of the United States, plus interest and costs, which said Judgment and decree was on the 25th day of October, 1929, entered and recorded in Judgment Book 720 at page 21 et seq. (to which judgment and decree reference is hereby made), I am commanded to sell at public auction all the following described premises, situate, lying and being in County of Los Angeles, State of California, and bounded and described as follows, to-wit:

Lot twenty-eight (28) of Tract number twenty-seven hundred sixty-two, as per map recorded in Book 30, page 51 of Maps, Records of the County Recorder of said County.

PUBLIC NOTICE IS HEREBY GIVEN that on Tuesday, the 3rd day of December, 1929, at 12 o'clock noon of that day, in front of the Court House door of the County of Los Angeles, Broadway entrance, I will, in obedience to said order of sale and decree of foreclosure and sale, sell the above described property, or so much thereof as may be necessary to satisfy said judgment with interest and costs and expenses of sale, to the highest and best bidder for cash, gold coin of the United States.

Dated October 31, 1929.
R. E. ALLEN,
Commissioner appointed by said Superior Court.
ALFRED V. ERICKSON, Sec. 1st Natl. Bk. Bldg., Altadena, Calif.,
WALTER S. McEACHERN,
Pac. S.W. Bk. Bldg., Pasadena, Calif.,
Attorneys for Plaintiff. 6:9

Good Work Draws Business

to our shop. We have profited by the experience of others whose make-shift repairs resulted in loss of business and prestige. Here you will find able mechanics with a thorough knowledge of radiator repairing in all its branches. You will eventually bring your work here, why not now?

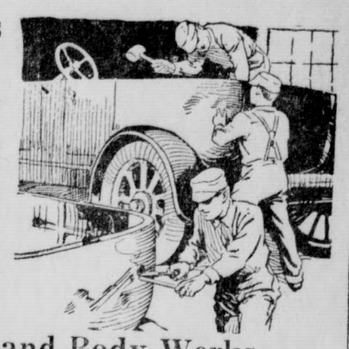

Hines Radiator and Body Works
714 S. Myrtle Ave., MONROVIA, CALIF. Telephone Red 350

TAXI SERVICE
WM. J. STEWART
Comfortable Closed Car
REASONABLE RATES
Local and Long Distance Trips
Member of Assn. of Safe Driving Veteran Motorists.
73 W. Laurel Green 281

ROSE CITY RUG & CARPET CLEANERS
2066 North Fair Oaks Avenue. NI. 4555.
Rugs Cleaned and Mothproofed
All work guaranteed. We call for and deliver.
Oriental and Chinese Rugs at 7c per square foot.
Domestic Rugs, 3c per square foot for cleaning and sizing, or 9x12 size..... $3.25

Building? Repairing?
Let George Do It!
Red 196

RENOVATE EARLY
to get a thick winter and spring clover lawn. Our power machine will lessen the grief and give results.
BROWN'S LANDSCAPING
159 EAST LAUREL AV. PHONE GREEN 298
SIERRA MADRE, CAL.

Empires Are Built Upon Credit

GOVERNMENTS, like commercial establishments, are based upon credit. Credit is the confidence which people place in each other and by which business relations are carried on. So well founded is the confidence displayed in credit that upon a single word or a signed document huge sums of money are transferred.

In trading with your grocer, baker, butcher, tailor, or any home town store, the same solid rock principle of credit exists. Your merchant extends credit to you because he has faith in you as a citizen of your community. He allows credit as an extra service and permits you to pay later, when you find it more convenient. All that he asks is that you PAY YOUR BILLS WHEN THEY ARE DUE.

It is surprising how often people unintentionally abuse this privilege. BE SYSTEMATIC! Systematic spending is economical; it helps to maintain your credit and good name in your community. Budget your weekly expenses, and allow for the payment of bills.

By paying your bills promptly, you make it possible for your merchant to offer you greater values. With ready cash in hand he is able to make large purchases at great discounts. Such savings he passes on to you.

Let's Meet Our Obligations Promptly

BUSINESS DIRECTORY

W. C. MORROW
Cesspools Drained and Cleaned. New Underground System.
Work Guaranteed. Phone 407
533 California Ave. EL MONTE, CALIF.

Monrovia Laundry
Cleaning and Pressing
HENRY COIT
Johnson's News Stand Telephone Green 85

RADIO SERVICE
RADIO SHOP
ACCESSORIES MAIN 274

Electrical Repairs—Installation
W. J. Ropp & Son
Telephone, Blue 216
45 West Highland Ave.

Troy Laundry Cleaning and Pressing
Roy Edwards
Telephone, Red 42
Langley's Barber Shop

Sierra Madre Electric Co.
Main 120 J. C. ROGERS, Prop. Bank Bldg.

Hardware Home Conveniences
Wheeling Hdw. Co
Blue 75
41 North Baldwin

"Recognize the truth when you hear it. And recognize this fact: You'll generally overhear it."
—Says Practy Cal.

Sierra Madre Lumber Co.
Main 23 38 E. Montecito

-- School Notes --

Parent-Teachers' Association Plans Splendid Program

"Social Relations of the Adolescent" is the subject chosen for his talk by G. Derwood Baker, who will be the principal speaker on the Parent-Teacher Association program of the Woodrow Wilson Junior High to be given in the school building, Blanche and Madera Streets, Pasadena, next Thursday evening, Nov. 21.

This will be the first evening meeting of the year and has been designated as "Father's Night." Commencing at 7 o'clock, the members of the P.T.A. and other friends of the school will have an opportunity to visit class rooms and become acquainted with the teachers who will be in their regular positions that evening. An informal program will be given during this hour by the school orchestra conducted by T. R. Gundry.

The regular program will begin at 8 o'clock. It will be held in the gymnasium and will feature the Girls' Glee Club under the direction of Mrs. Lane. There will also be vocal solos by A. C. Woolnough and the address of the evening by Mr. Baker, who is principal of the South Pasadena Junior High.

All those living within the area served by this school are urged to attend and become more familiar with the school and to observe the work of the teachers.

WILSONIAN STAFF ELECTED

Four 10-2's and ten 10-1's were victorious in the election of officers for the staff of the "Wilsonian," at the Woodrow Wilson junior high school, recently. In several instances there were but a few votes separating the elected from the runners-up, while three officers were elected with large majorities.

The new staff is an excellent one, and their cooperation and untiring efforts ought to make the "Wilsonian" of this semester the best the school has had. The staff members names are as follows: Editor in Chief, George Goodhew; assistant editor, Michi Nomura; girls' sport editor, Rose Brown; boys' sport editor, James Gabriel; exchange editor, Hazel Kilgore; club editor, Virginia Fennel; business manager, Jas. Constable; art editor, Cynthia Hull; joke editor, Mildred Newton; printing editors, Marshall Lindly, Herbert Nobles; local news editors, Treva Scott, Dorothy Disbrow; elementary news editor, Juanita Boswell; feature editor, Ruben Weiss.

The staff will be greatly assisted by the following: Reporters, Robert Bascum, Robert Curtis, Eva Callaway, Lindsay Greig, Ethel Johnston, Harold Keltz, Marion Kravetz, Persis Kreinbring, Beulah Lamb, Rudolph Lichnog, William Lent, Ernestine Manning, Bob Phillips, George Smith, Maurice Stevens, Harold Sullivan, Wilbur Van Gundy, Gerald Wark, Archie Williams, Harold Zeff, Edward Alpert, Donald Anderson, Dorothy Aspy, Howard Berry; 10-1, Gertrude Bandy, Doris Booker, Frances Baxter, Thera Brown, Ruth Carter, Edward Daily, Dorothy Graham, Donald Hudson, Stanton Karpf, Dorothy Keep, Laurence Limbaugh, Virginia McLaughlin, Wilma Morrow, Bill Payne, Emmy Lou Packard, Moe Rosen, Max Sheanin, Gertrude Schurich, Elizabeth Spencer, Bernita Sandstone, Emanuel Silberman, Eileen Walrod, Winston Walker. Copy readers, Moe Rosen, Dorothy Aspy, Bob Phillips, Hazel Kilgore; proof readers, Persis Kreinbring, Bernita Sandstoe, Cynthia Hull and Dorothy Keep; headline writers, Gerald Work, Laurence Limbaugh, Rudolph Lichnog, Wilbur Van Gundy.

Albert Karr, a member of Boy Scout Troop No. 2, Sierra Madre, read the poem, "In Flanders Fields," by McCrae, at the assembly Friday, November 8, at which time Robert McCurdy, a member of the American Legion, made an address to the students.

"Here they go," cried the spectators as the referee blew his whistle starting the football game Thursday, November 7, between Wilson and Washington, at Wilson field. And they did go. Washington was victorious, 19-0, but Wilson put up a valiant fight against a team which held an adventage of 20 pounds per man. The game was a thriller. Passes, end runs, line bucks, 50-yard punts and the like featured the contest. Both teams played well, Wilson with its kicking and passing, Washington with its running and line plays. The Wilson team line-up: Riley, le; Alpert, lt; McGuire, lg; Phillips, c; Van Duzer, rg; Greig, rt; Johnson, re; Gabrial, q; Dittmar, lh; Beaudoin, rh; Nuetzel, f.

Pacific Electric Announces Change In Local Schedule

Beware! Sierra Madre travelers to Los Angeles via Pacific Electric lest the new schedule of leaving time cause you to miss your train and make you wait until the following one.

A slight variation in schedules to meet exigencies of connections en route were announced today from the railway's headquarters and will become effective on Sunday, November 17. Under the revised schedule on that date trains formerly leaving Wilson Trail at 6:55 A. M. will leave instead at 6:53 A. M.

Trains previously leaving Wilson Trail at 7:09, 8:03, 9:03, 10:03, 11:03 P. M. and 12:03 A. M. will leave the terminal one minute earlier in each case.

The announcement also carried the information that the 5:37 P. M. Sunday train will be discontinued. The train leaving at 5:37 on week days will continue to operate.

In this topsy-turvy planet the sun of the world peace is rising in the west.-Cincinnati Times Star.

Congress has ordered the census to get under way promptly on April 1, a splendid day, we should think, for some of the girls to divulge their ages.—Detroit News.

CALENDAR

Fixed Dates to Be Remembered

First and Third Mondays of each month—Chamber of Commerce meetings, 7:30.

Second Monday each month, Meeting Merchants' Association, 7:30 p. m.

Tuesday, each week, Kiwanis Luncheon, 12:10 p. m.

Every Tuesday and Saturday, Garbage Collection.

Second and Fourth Wednesdays of each month, City Council meet at 7:30 p. m.

First Wednesday of each month, Rubbish Collection *East of Baldwin.*

Last Wednesday of each month, Rubbish Collection *West of Baldwin.*

Chess Club; each Wednesday at 7:30 p. m., Mrs. Sedgman, 34 N. Hermosa. Free instruction.

Baby Clinic, first and third Thursdays, 9:30 to 12:00. Park House.

Tyndall Now in Command at the Hollywood Bowl

Taking his place as general manager o fthe world's greatest community music enterprise, Glen M. Tindall recently selected as manager of Hollywood Bowl, is this week officially at his desk in the Hollywood office of the organization. He replaces Raymond Brite, released early last month after four seasons work.

The managership for the 1930 season of summer concerts, now scheduled to be the most elaborate ever staged in the sky-topped amphitheater, rests on the shoulders of Tyndall, who has made a new record the past three years as director of musical activities for the Los Angeles department of playground and recreation. He is considered a national authority on procedure in organizing communities as yet without any form of musical activity.

Traffic Outlook Is Encouraging, Says Rail Executive

"Traffic conditions are very encouraging and pleasing," said F. W. Robinson, vice president of the Union Pacific system, in charge of traffic, who visited in Los Angeles last week.

"The outlook for the winter months thruout Southern California is very encouraging," he declared, "and from a business standpoint I am very optimistic. We are anticipating normal winter travel to California and are prepared to handle the influx of pleasure and home seekers. A surprising number of one-way tickets are being sold annually to Easterners with Southern California points as their destination, and this fact alone is very encouraging."

PEEPER'S PEEPERS PEEPED

Mr. Peeper was driving a car near his home town, when his attention was attracted by an airplane flying overheaed and he ran his car into a telephone pole. —Lafayette (Ind.) Journal and Courier.

PAGE CONAN DOYLE

He rushed the man to St. Mary's Hospital where he made a post-mortem statement.—Brooklyn Eagle.

Majestic to Turn Out Many Radio Sets In a Day

Ten thousand complete radio sets a day! This is the number of Majestic radios that will be built every 24 hours by the Grigsby-Grunow Company at Chicago, by January 1, 1930, according to word received today by The Radio Shop, Majestic radio dealers, from Ungar and Watson, Inc., Southern California and Arizona distributors.

This tremendous output, greater than any other radio manufacturer in the world, is made necessary by the constant and insistent demand for Majestic radio receivers.

The Grigsby-Grunow Company, it is stated, has just completed the purchase of the great plant of the Yellow Cab Company in Chicago, and it is now being converted into Majestic Plant No. 2, for the manufacture of Majestic sets.

The daily output of the present Grigsby-Grunow plants is 6500 complete sets every 24 hours. In June of this year the daily output was only 5000 sets a day and it was expected that the additional 1500 sets would care for increased business until June 1930, but the absorption of freight charges and che change in price to include a set of Majestic tubes with every Majestic radio so increased business that the new expansion program was placed into efect fully ten months before originally contemplated.

CERTIFICATE OF BUSINESS

I, the undersigned, do hereby certify that I am conducting a general Feed and Fuel business at 43 North Baldwin Avenue, in the city of Sierra Madre, County of Los Angeles, State of California, under the fictitious name of the "Sierra Madre Feed & Fuel Co."

That said firm is composed of the following person whose name and place of residence is as follows:

VINCENT FLEMING, 203 Santa Anita Court, Sierra Madre, California.

IN WITNESS WHEREOF, I have hereunto set my hand this 30th day of October, 1929.

VINCENT FLEMING.

STATE OF CALIFORNIA,
COUNTY OF LOS ANGELES, ss.

On this 30th day of October, 1929, before me, T. W. Neale, a Notary Public in and for said County and State, residing therein, duly commissioned and sworn, personally appeared Vincent Fleming, known to me to be the person whose name is subscribed to the foregoing instrument, and acknowledged to me that he executed the same.

In witness whereof, I have hereunto set my hand and affixed my official seal the day and year in this certificate first above written.

T. W. NEALE,

SEAL. Notary Public in and for the County of Los Angeles, State of California. My Commission Expires February 5, 1933

NOTICE OF COMMISSIONER'S SALE ON FORECLOSURE.
No. 286340.
In the Superior Court of the State of California in and for the County of Los Angeles.

ERKSON HOUCK and ELSIE HOUCK, Plaintiffs,
—vs.—
RICHARD D. JOHNSON, et al, Defendants.

Under and by virtue of an order of sale and decree of foreclosure and sale, issued out of the Superior Court of the State of California, in and for the County of Los Angeles, on the 29th day of October, 1929, in the above entitled action, wherein the above named plaintiff obtained judgment and decree of foreclosure and sale against RICHARD D. JOHNSON and BERTHA E. JOHNSON, Defendants, on the 15th day of October, 1929, for the sum of Fifty-seven Hundred Fourteen and 39-100 Dollars gold coin of the United States, plus interest and costs, which said judgment and decree was on the 17th day of October, 1929, entered and recorded in Judgment Book 720 at page 1 et seq. (to which judgment and decree reference is hereby made), I am commanded to sell at public auction all the following described premises, situate, lying and being in County of Los Angeles, State of California, and bounded and described as follows, to-wit:

Lot seventeen (17), Tract eight thousand two hundred fifty-three (8253) in the County of Los Angeles, State of California, as per map recorded in Book 112, page 61 of Maps in the office of the County Recorder of said County.

PUBLIC NOTICE IS HEREBY GIVEN that on Tuesday, the 26th day of November, 1929, at 12 o'clock noon of that day, in front of the Court House door of the County of Los Angeles, Broadway entrance, I will, in obedience to said order of sale and decree of foreclosure and sale, sell the above described property, or so much thereof as may be necessary to satisfy said judgment with interest and costs and expenses of sale, to the highest and best bidder for cash, gold coin of the United States.

Dated October 29, 1929.

R. E. ALLEN,
Commissioner appointed by said Superior Court.

HAY, ROBINSON & HERSHNER,
3923 W. 6th, Los Angeles, Calif.
Attorneys for Plaintiff. 5:8

The place for the knocker is outside the door.-Grand Rapids Press.

New Silk Dresses.....

Beautiful new silk dresses of Crepe and Satin in colors of brown, blue, red, green and black. All the newest styles. priced special at..... **$12.95**

Silk Hosiery.....

Our holiday stock of silk hose now in Mission and Phoenix Service and Chiffon weights, in all the new fall shades. $1.00 to $1.95

Rayon Undergarments.....

Munsing Undergarments in the newest styles; a very complete stock for holiday shopping.

J. F. Sadler & Co.

RAY A. GRANT

Funeral Director

Lady Assistant

Main 93 201 West Central

Savings and Commercial BANKING

Important Dates

November 15—One-tenth of principal and semi-annual interest on street bonds due and payable.

OFFICERS

H. E. ALLEN, President W. H. INGRAHAM, Cashier
C. S. KERSTING, Vice Pres. M. F. SEELEY, Asst. Cashier

DIRECTORS

H. E. ALLEN C. S. KERSTING C. W. YERXA
F. H. HARTMAN C. W. FORMAN
W. S. ANDREWS W. S. HULL

SIERRA MADRE SAVINGS BANK

COMMERCIAL SAVINGS

Capital Paid Up, $47,500.00—Surplus, $37,000.00

THE LYRIC THEATRE
MONROVIA On the Foothill BOULEVARD

SUNDAY-MONDAY NOVEMBER 17-18
(Sunday Matinee Continuous from 2:30 to 10:45)
Billie Dove in 'Her Private Life'
ALL TALKING
Also Lupino Lane in a Talking Comedy, "Shipmates"
TWO VITAPHONE ACTS

TUESDAY, WEDNESDAY, THURSDAY, FRIDAY, SATURDAY, NOV. 19-20-21-22-23
(Saturday Matinee Continuous from 2:30 to 10:45)
100 Per Cent Natural Color
"Gold Diggers of Broadway"
All Talking, Singing and Dancing
ALSO VITAPHONE ACT

Professional Directory

Physicians

Lloyd L. Krebs, M.D.
Sierra Madre Office, 65 E. Central. 11 a. m. to 1:00
Phone Main 60

F. P. Miller, M. D.
Practice limited to diseases of the Lungs and Throat
Phone Sterling 9332
(Pasadena)
Appointments Made at Any Time

Geo. W. Groth, M.D.
122 N. Baldwin
Calls answered day or night
Phone: Blue 144

Tutoring

Miss Mary Agnes Gleim
Tutoring
Sierra Madre and Pasadena High School and College Preparatory.
A.B., A.M., Bryn Mawr College
241 E. Grand View. Red 129

Osteopaths

Dr. C. L. T. Herbert
Osteopath
Office in Patio S. M. Hotel
TELEPHONE BLACK 48
Res. Phone, Red 168

Dr. Mary Groth
Osteopath
Physician and Surgeon
144 E. Highland Ave.
Phone Red 298

May Culbertson Laidlaw
OSTEOPATHIC PHYSICIAN
Hours by Appointment
Office and Residence 83 North Sunnyside—Phone Green 296

Eye, Ear, Nose, Throat

Dr. Frank E. McCann
Specialist Eye, Ear, Nose and Throat, and Fitting of Glasses
Office hours 10-12, 2-4.30
223 Nat'l Bank Bldg., Monrovia
PHONE GREEN 470

Established 1907
Hours 8:30 to 4:30 Phone Main 173
Dr. W. G. Barks
OPTOMETRIST
Glasses Fitted. Lenses Replaced
Examinatiaon by Appointment
509 S. Myrtle Ave.
MONROVIA, CALIFORNIA

Dentists

Dr. J. L. Woehler
Dentist
Sierra Madre Hotel Building
Telephone Blue 184
Evenings by appointment

Warden & Tiller
Dentists
Hours: 8:30 to 12; 1:30 to 5
Office Closed on Fridays
Black 186 522 W. Central

Pianoforte

Oscar Rasbach
Piano Pupils Accepted
Leschetizky Method
Phone Black 166
Res. 132 S. Hermosa

Gustave D. Riherd
Teacher of Piano, Harmony, Counterpoint.
Honor Graduate of College of Music, Cincinnati, Ohio.
1705 S. Locust, Pasadena, Cal.
or Phone WA. 1892.

Voice Instruction

Laura Estelle Gadmus
Mezzo-Soprano
Concert, Oratorio and Church
601 Woodland Drive, Canyon
Tel. Red 159

Painting and Decorating

PAINTING AND DECORATING
JOE OLSEN
Phone Black 225

Plumbing

Plumbing Service & Supply Co.
G. E. Babbitt & Son
Plumbing, Heating and Supplies
Contracting and Repairs
Day and Night Phone
Green 288
314 West Central
Sierra Madre, California

Plumbing
and
SHEET METAL
SIERRA MADRE HARDWARE CO.
31 West Central
Phone Main 98
Night: Phone Blue 299

Landscape Gardener

Jessie Ward
Landscape Gardener
Plans furnished, work superintended or taken by contract.
Call Ward Nursery, Mt. Trail and Laurel. Phone Blue 29

Undertaker

Ray A. Grant
UNDERTAKER
Licensed Embalmer
Main 93 203 W. Central

Artists

Ella Shepard Bush
MINIATURE PAINTER
223 West Laural Avenue

Languages

FRENCH TAUGHT
In Classes or Privately by Native Teacher with Wide Experience.
Mlle. Jeanne L. Rollier
246 N. Lima Phone Green 160

Architects

R. M. Finlayson
ARCHITECT
Res. 162 Santa Anita
Monrovia Office:
203-205 First Nat. Bank Bldg.
Tel. Green 448

Contractors

D. and J. Buchan
Plastering, Cement and Brick Work; Cesspools
Blue 207—130 E. Montecito
Blue 226—677 W. Montecito

CONTRACTOR
and
BUILDER
JACK ROWER
405 Mariposa Avenue
Phone Green 178

Civil Engineering

O. A. GIERLICH
Civil Engineer
Licensed Surveyor
Design and Supervision, Estimates, Plans and Maps
Phones: Sierra Madre Black 235
Monrovia Green 217
Branch Office, Room 3
Central Garage Bldg.
Sierra Madre, California

Miscellaneous

Sierra Madre Hospital
and Maternity Home
Phone Blue 144
122 N. Baldwin

BANQUETS and Dances
Beautiful Quarters in New Masonic Temple
Rental reasonable. For terms and dates apply to
R. R. Hartman, 25 N. Baldwin.

Society and Personal

Dorothy Petsel Weds Sunday In Church Ceremony

Most impressive was the marriage of Miss Dorothy Elizabeth Petsel and Alfred James Dewey, Jr., solemnized Sunday afternoon at 3 o'clock in the First Congregational Church by the Rev. A. O. Pritchard, pastor, in the presence of a large company of relatives and friends.

Preceding the ceremony d'Hardelot's "Because" and DeKoven's "O Promise Me" were sung by Miss Laura Estelle Cadmus, accompanied by Mrs. Myrtle G. Hill at the piano and Miss Clara Sykes on the organ.

Strains of the Lohengrin wedding march followed on the organ and piano as Miss Petsel, attended by Miss Marjorie Staples as maid of honor, proceeded down the aisle of the church. The bridal party met at the altar, where masses of greenery and ferns, yellow and bronze chrysanthemums, flanked by tall palms with lighted candles on either side, furnished a beautiful setting for the service, at the close of which the Mendelssohn march was played.

The bride was charming in brown silk crepe, wearing a hat of the same shade. She carried a sheath of Los Angeles rose buds and maiden-hair fern. The maid of honor wore silk crepe of green, with hat to match and carried Cecil Brunner roses.

Ernest Harldson of Hollywood was best man and Leo Stork of Altadena and George Kostelecky of Hollywood served as ushers. The young couple left immediately following the ceremony for a short honeymoon at one of the beach cities. Upon their return they will reside at "Fern Glenn," Marlborough Terrace.

Mrs. Dewey was a graduate in June of the Pasadena high school and has been the incentive for a number of charming social events. She is the daughter of Mr. and Mrs. S. Petsel, 461 Sturtevant Drive. Mr. Dewey, a graduate last year of Pasadena high school, is a direct descendant of George Dewey of Manila Bay fame. He is the son of Mr. and Mrs. Alfred James Dewey, Sr., of Marlborough Terrace. Their marriage is the culmination of a school romance.

BRIDGE LUNCHEON AT LEHNER HOME—

The charming home of Mrs. George Lehner on West Central and Sunnyside was the setting, Friday, November 15, for one of the delightful bridge luncheons of the season. Luncheon was served at 12:30 on individual tables arranged thruout the spacious rooms of the Lehner residence. Tables in the living room, sun parlors, den, dining room, reception hall, were dainty with a color scheme of orchid, centered with bud vases containing rosebuds in pink and gold. Favors, place cards and score cards were also of orchid tints. Chrysanthemums of pink and golden hues artistically massed in large baskets added their charm to the scene.

Mrs. Lehner's well known hospitality was the key-note for the success of the affair. The sixty-eight guests bidden were Mmes. Gilbert Bovard, Fred Ackley, F. H. Hartman, C. A. Allen, E. E. Bacon, E. D. Burbank, J. M. Campbell, Chas. Collins, R. S. Corlett, Ethel Davis, Mary Dickinson, G. I. Farman, W. E. Farman, Miss Elizabeth Ferris, Mmes. E. C. Fisher, Ray Grant, Fred Griebenow, Herman Hall, A. A. Halsey, E. H. Porter, W. A. Rhoades, F. L. C. Roess, J. F. Sadler, F. B. Seeley, J. L. Asbury, Philip Senour, Carson Shaw, Ralph Solury, Guy Steinberger, H. H. Steinberger, Emil Sturmthal, N. W. Tarr, M. D. Welsher, H. Randolph Wood, Misses Hazel and Jean Woodward, Mmes. Nestor Young, Frank Hart, Dr. Weston, Julia Shannon, Ole Hansen Jr., Victor Hill, H. B. Hersey, Tom Tyler, Carl Graf, W. E. Walker, Blanche Buie, Harry Long, W. S. Hull, Mary Gay, Henry Isaacs, J. W. Jamison, C. W. Jones, Miss Virginia Jones, Mmes. Fred Hooker Jones, Carol King, Woodson Jones, W. J. Lawless, Wm. Lees, J. Sprague, H. C. Lieben, Frank Lovell, Geo. Mesecar, Bradley Metcalf, W. R. Morgan, George B. Morgridge, Ada Oswald and Chas. Klunk.

PROMINENT EASTERNER VISITS HERE—

Mr. E. Herbert Botsford, secretary of the Alumni Association of Williams College, Williamstown, Mass., will be a guest for a week at the home of Mr. and Mrs. Elmer A. Green, arriving Saturday, November 16. Mr. Botsford is visiting twenty or more cities in the interest of the new $1,800,000 endowment being raised among Williams alumni for Williams professorship salaries. There will be many social festivities in honor of Mr. Botsford, both in Pasadena and Los Angeles.

Mr. and Mrs. E. E. Bacon motored to San Diego during the holidays.

Evelyn Solury spent Saturday and Sunday at the home of Miss Marie Brodel in Pomona.

H. Greger spent Monday in Los Angeles at the wholesale houses doing Christmas shopping.

Mrs. Hoxie and Mrs. S. Mickle of Long Beach are guests for a week at the Sierra Madre Hotel.

Mr. and Mrs. R. C. Copenhaver entertained at dinner Sunday, Mr. and Mrs. B. Ferringer of Tujunga.

Mr. and Mrs. A. T. Evans and family will move Saturday to 520 Ramona from North Adams, where they lived for about 12 years.

Miss Ann Schuerman has returned to her home on Morton Avenue after spending six weeks in Hollywood at Mrs. Pope's home.

Misses Ann and Nancybell Fowler of San Diego were visiting James Hill at the Sierra Madre Hotel during the Armistice Day week end.

Mr. and Mrs. Bob Davies and son Emerson motored to the state game farm at Chino Monday, returning thru Carbon Canyon, which is attractive in its fall colorings.

Dr. and Mrs. H. L. C. Herbert with Mr. and Mrs. H. F. Beidler of Mariposa Avenue were Armistice Day guests of Dr. Herbert's sister and husband, Rev. and Mrs. J. E. Holgate of Van Nuys.

Mr. and Mrs. Harold Roberts and Roberta had dinner Armistice Day at the Cuckoo Clock Inn on Beverly Boulevard, and later enjoyed the current play at the Carthay Circle Theatre, in Hollywood.

Mr. and Mrs. Ernest M. Wolfe of San Diego were week-end guests of Mr. and Mrs. George M. Lehner. Mr. Wolfe was interested in the Western Aircraft show, which they attended Monday. "The Virginians" at the Metropolitan, was enjoyed.

On Monday last, Lyle Seaman's trusty launch was again a jonah for denizens of the deep when twenty-five 14-inch bonita were landed in safety. Helping catch the finny tribe were Joe and Alfred Belohlavek, Marvin Webster and Lyle Seaman. Joe got pale around the gills, it is reported. Seasick? Well, maybe!

Dr. Marie A. Everett, 153 Santa Anita Court, in company with Dr. Emma Clausen and two daughters, of Lucerne Blvd., Los Angeles, spent the week end at Idyllwild in the San Jacinto mountains. The weather was ideal and all had a very enjoyable time. Tuesday and Wednesday Dr. Everett had a house guests Mrs. Henry Bifields, Mrs. Harriet De Forrest and Mrs. Katie Hirsch of Avalon Boulevard, Los Angeles.

Mr. and Mrs. Stanly C. Pascoe of 395 West Mariposa entertained at cards on Saturday night, Nov. 2nd, the following guests: Mr. and Mrs. Harry Long of Sierra Madre, Mr. and Mrs. Thomas Maceir of Deer Lodge, Pasadena Glen; Mr. and Mrs. Fred Lanterman of Monrovia, and Mrs .Martha Riherd of Pasadena. Beautiful garden flowers were used for decorations. A bountiful and delicious supper was served at 10 p. m.

Mr. and Mrs. R. J. Walsworth and children, Dorothy and Buddy, enjoyed a week's trip thru Arizona, returning home Saturday. They went thru Blythe and Prescot to Payson where they spent several days with relatives. Here they left Dorothy, who will go to Pittsburg, Kansas, to spend the winter with her aunt and uncle. They returned via the Apache Trail thru Phoenix and Yuma. The scenery, especially around the Roosevelt Dam was very beautiful and the weather was ideal.

The following sales have been made in the past few weeks by W. R. Humphries, who reports a growing demand for Sierra Madre property: Mr. and Mrs. Sidney Brandler of New York have purchased the Kraft place on West Live Oak and have made many improvements on same; Mary C. Jones has purchased a lot on West Highland near the Barlow estate, and Mr. and Mrs. Samuel L. Graham have purchased an estate in Alta Sierra Madre, just est of the Humphries place. The Grahams will commence landscaping and planting at once.

HOW TIME FLIES

A baby at Great Warley, Eng., has living four grandparents, four great-grandparents and two great-great - grandchildren. — Denver Post.

SEEING DOUBLE

Judge: "What brought you here?"

Accused: "Two policemen."

"Drunk, I suppose."

"Yes, both of 'em." —Lustige Blaetter (Berlin).

FREE VANILLA

Present coupon with purchase of one 35c bottle Premium triple strong Vanilla. Will not bake out. Keeps food moist and delicate—and receive one 25c bottle triple strong Black Walnut, Lemon, Almond, Orange or Mapletre entirely free. Norris Grocery.

Better Business Attacks Pirating Upon Screen-Grid

"Pirating" by radio manufacturers in the Screen-Grid realm is to be fought by the National Better Business Bureau and the National Electrical Manufacturers Association.

A message to this effect has just been received by Ray Thomas, Atwater Kent Distributor, one of the national leaders in a fight to prevent certain makers of receiving sets from misrepresenting their models as Screen-Grid. As a result of a formal request made by the National Better Business Bureau to Louis B. F. Raycroft, vice-president of the National Electrical Manufacturers Association, a definition of "screen-grid sets" has been worked out for the use of the former organization in maintaining watch on unethical or misleading advertising.

In order to assure a uniform stand by the entire radio industry, R. H. Manson, chairman of the Nema Radio engineering council and W. E. Holland, director of the enginering division of the Radio Manufacturers Association, cooperated with Mr. Raycroft in formulating the following tentative definition: "A radio set designed to utilize not les .than two screen-grid tubes in tuned radio frequency circuits may be properly classified as screen-grid."

Since the Atwater Kent company introduced its now famous Screen-Grid model the radio public has turned to it with avidity, declared Thomas. Sales have reached heights never before attained in the industry, because its superiority has been strikingly impressed, he asserted.

The result has been that other manufacturers sought to capitalize upon the Atwater Kent success," Thomas explained. "Their advertising has been misleading and unethical to the extent that the National Better Busines Bureau had to intervene. Only a radio such as the Atwater Kent product, which devised for the first time in history a special circuit to make full use of the powerful Screen-Grid tubes, is entitled to make such claims.

It was reported but not confirmed that no more pay patients would be received at city and county hospital. The mayor contended that the hospital was established for indignant patients. —St. Paul Daily News.

Hartman's One-Cent Sale, November 7, 8 and 9.

Official Headlight Adjusting Station

Now is the time to have your lights adjusted.

Emil Linstrand
207 W. Foothill Blvd.
Willard Service Station
Phone Monrovia Main 858

An especially good DINNER 75c
Sunday Chicken Dinner, 85c
Breakfast and Luncheon Also Served.
91 East Laurel
Phone for Reservations
BLACK 272
Joan's Tea Room
Joan Nordstrom, Mgr.

Today, November 15,
marks the
Second Anniversary
of our opening in
Sierra Madre.

We take this opportunity to thank our many customers and friends for their part in making our stay here the pleasant experience it has always been.

Sanitary Barber & Beauty Shop
Mr. and Mrs. G. I. Poulter, Proprietors.

GUARANTEE
We guarantee this tire to outwear any other tire of equal price when run under the same conditions. *Ask us for further particulars.*

A Guarantee that is One

For the New Miller Geared-to-the Road surpasses them all

Here is a tire tested against all leading makes with such amazing results that you can now buy a tire backed by a real guarantee.

In every case the new Geared-to-the-Road outlasted and outwore the competitive tires. And at the end of the three million mile test, not one Miller Tire carcass had failed.

Longer tread wear — greater safety — less trouble.

Come in and see them.

MILLER
NORM'S GARAGE & Service Station
"The Home of Studebaker Fine Cars"

TEAMWORK .....MAKES MONEY

A Discussion of Real Estate Investment Trusts in General, and Trust No. 257 in Particular

EVERYWHERE we hear famous financial writers and experts praising Investment Trusts. Everywhere we hear people who are alert, experienced, and who are making money, talking about the profits, dividends, and capital building resulting from their Real Estate Investment Trusts.

What is a Real Estate Investment Trust?

As everyone knows, real estate is the one great fundamental security.

As many people know, good real estate, bought right, is one of the finest profit-makers in the world.

In simple language, a Real Estate Investment Trust, is a combination of the investments of many people under sound and sane management, on identically equal terms, to make profits through scientific real estate operation.

WHAT ABOUT MANAGEMENT?

If you could have someone with thirty years' successful experience, with prestige, with ability, as your private manager for your investments, you'd feel pretty lucky, wouldn't you?

That's just what we have in our Investment Trust, No. 257.. The management is in the hands of C. C. C. Tatum Realtors, headed by Mr. C. C. C. Tatum himself, aided by his staff of specialists. Thirty years of success stand behind these men. . . . . And no investment is any stronger than its management.

DOES IT PAY?

Today, we have a "buyers' market" in Los Angeles realty. That means that choice properties can be bought, for cash, at bargain prices.

Everyone knows the way to make money is to buy when prices are low, and sell while they are going up.

That's just what we are doing. To prove it, we paid 6% on every dollar invested, on July 1, 1929, after just three months' operations.

WHO CAN INVEST?

Any thrifty person with surplus funds—no matter how much or how little, can come in on exactly the same basis, as those already earning profits in this Trust No.257.

There is no "promotion" stock. No special inducements to get "big names"; no favoritism.

Your dollar has the same value as every other man's dollar. It earns the same profits.

HOW ABOUT SECURITY?

First—Every dollar in the trust is secured by good, choice real estate.

Second—An investment trust such as this, operates under a "Declaration of Trust." This tells exactly what we can and cannot do.

Third—Every transaction is handled by C. C. C. Tatum Realtors, with 30 years of successful experience and a staff of highly trained specialists.

Fourth—The trustee, the Metropolitan Trust Company of California, is a recognized financial institution, and handles every penny of your money in this trust.

WHERE IS YOUR MONEY?

Your money is in *one of three places.*

1—IT IS IN A LOW YIELD—"CONSERVATION-TYPE" INVESTMENT. 2—IT IS IN SPECULATION. 3—IT IS IN A "CREATIVE" INVESTMENT—Paying a good yield, with good security behind it, and *it is building up your Capital.*

We have no quarrel with those who have placed their money in either of the first two.

But this message is addressed to those others, who wish to put their money into a "creative investment."

To them, we offer a copy of a new book, just off the press, on the subject of—The Investment Trust—from the Investors' Viewpoint.

This book tells in simple and accurate language, the details of how money is being made in Real Estate Investment Trusts, and also how the Tatum Investment Trust, No. 257, is now working and earning for holders of Beneficial Interests.

We'll be glad to send this book to you. Fill out the coupon below.

George M. Babcock Securities Corporation
Sole Agents for Trust No. 257, known as
"C. C. C. Tatum" Investment Trust
548 South Spring Street, Los Angeles, Calif.

MAIL THIS COUPON

GEORGE M. BABCOCK SECURITIES CORPORATION
548 South Spring Street.
Please send me at no obligation—a copy of your new book about Making Money in Investment Trusts.

Name.....

Street Address..... City.....

New Cars Are Ordered to Care For Coming Crop

Shortage of refrigerator cars which has ever been a problem to the increasing shipments of perishable fruits and vegetables in Southern California will gain relief during the coming season with announcement that 400 new cars costing $1,600,000 have been ordered.

These cars will be placed in service on the Union Pacific System and all contract lines and short line connections of the routes in this section of the country.

Announcement of the order for these cars was made recently by H. Giddings, vice-president and general manager of the Pacific Fruit Express, authorized by the owner companies.

This is one of the largest orders of its kind authorized by these railroads in recent years and reflects in general the increasing of shipments of perishable commodities to all parts of the world from Southern California.

The new cars will have many added features over the type now in use. Included in these will be the added capacity for ice and total load. More than 2,000 pounds of additional ice as well as increasing the net load by 12 tons will be the outstanding principle of the new cars, it was stated.

Standard practices of using floor racks, giving the advantage of air circulation beneath the load will be embodied in these new cars. This type of refrigeration and new methods to be included in construction will compare favorably with that secured by a modern electric domestic refrigerator, it is claimed.

The cars will be equiped with collapsible bulkheads, instead of stationary ice compartments, allowing a telescopic effect whereby the inside length can be increased without affecting the outside dimensions. In all the cars inside will be 5 feet 3 inches longer and 8 feet wider than the standard size now in use.

MIRIAM COATES CELEBRATES BIRTHDAY—

Miriam Coats celebrated her sixth birthday at her mother's home, 240 East Central, Wednesday afternoon from 3 until 5 o'clock. Six little friends enjoyed games, the main event being rides on a burrow, each guest taking turns. Later, dainty refreshments were served at a table centered with the birthday cake with six candles. Green and gold crystal beautified the table. Chrysanthemums were used to decorate the rooms. Miriam was the recipient of many gifts.

Howard Bandy and Paul Rice hiked to First Water Camp Saturday night, returning Sunday. Later they drove to Torrance.

Mr. and Mrs. Donald B. Hosford and son have been guests for the past week of Fred O. Kehlet at his hime in San Marino. They returned Tuesday night.

NOTICE OF COMMISSIONER'S SALE ON FORECLOSURE.
No. 285761
In the Superior Court of the State of California in and for the County of Los Angeles.

HELEN F. PRATT, Plaintiff,
—vs.—
LE ROY OLCOTT, et al, Defendants.

Under and by virtue of an order of sale and decree of foreclosure and sale, issued out of the Superior Court of the State of California, in and for the County of Los Angeles, on the 29th day of October, 1929, in the above entitled action, wherein the above named plaintiff obtained judgment and decree of foreclosure and sale against LE ROY OLCOTT and JESSIE ANN OLCOTT, Defendants, on the 25th day of October, 1929, for the sum of Fifty-six Hundred Fifty-eight and 96-100 Dollars gold coin of the United States, plus interest and costs, which said judgment and decree was on the 28th day of October, 1929, entered and recorded in Judgment Book 720 at page 29 et seq. (to which judgment and decree reference is hereby made), I am commanded to sell at public auction all the following described premises, situate, lying and being in County of Los Angeles, State of California, and bounded and described as follows, to-wit:

That portion of Lot "A" of Tract No. 2709, in the County of Los Angeles, State of California, as per map recorded in Book 33, Page 30 of Maps, in the office of the County Recorder of said County, described as follows:

Beginning at a point in the southerly line of said Lot, distant Westerly 132.97 feet from the Southeast corner of said Lot; thence Northerly parallel with the Westerly line of said Lot, 207.13 feet; thence Westerly parallel with the Southerly line of said Lot, 65 feet; thence Southerly parallel with the Westerly line of said Lot, 207.13 feet to the Southerly line of said Lot; thence Easterly along said Southerly line 65 feet to the point of beginning.

PUBLIC NOTICE IS HEREBY GIVEN that on Tuesday, the 26th day of November, 1929, at 12 o'clock noon of that day, in front of the Court House door of the County of Los Angeles, Broadway entrance, I will, in obedience to said order of sale and decree of foreclosure and sale, sell the above described property, or so much thereof as may be necessary to satisfy said judgment with interest and costs and expenses of sale, to the highest and best bidder for cash, gold coin of the United States.

Dated October 29, 1929.
R. E. ALLEN,
Commissioner appointed by said Superior Court.

DENIS EVARTS BOWMAN, Esq.,
1022 Subway Terminal Bldg.,
Los Angeles, Calif.
Attorney for Plaintiff. 5:8

NOTICE OF COMMISSIONER'S SALE ON FORECLOSURE
No. 279708
In the Superior Court of the State of California in and for the County of Los Angeles.

INVESTORS SYNDICATE, a Corporation, Plaintiff,
—vs.—
JOSEPH E. ANGELILLO, et al, Defendants.

Under and by virtue of an order of sale and decree of foreclosure and sale, issued out of the Superior Court of the State of California, in and for the County of Los Angeles, on the 29th day of October, 1929, in the above entitled action, wherein the above named plaintiff obtained judgment and decree of foreclosure and sale against JOSEPH E. ANGELILLO, Defendant, on the 25th day of October, 1929, for the sum of Thirty-two Hundred Ninety-one and 99-100 Dollars gold coin of the United States, plus interest and costs, which said judgment and decree was on the 28th day of October, 1929, entered and recorded in Judgment Book 720 at page 31 et seq. (to which judgment and decree reference is hereby made), I am commanded to sell at public auction all the following described premises, situate, lying and being in County of Los Angeles, State of California, and bounded and described as follows, to-wit:

North 40.48 feet of the South 180.98 feet of the East 80 feet of Lot 18 of Altadena Map No. 2, in the County of Los Angeles, State of California, as per map recorded in Book 42 Page 76 Miscellaneous Records of said County.

PUBLIC NOTICE IS HEREBY GIVEN that on Tuesday, the 26th day of November, 1929, at 12 o'clock noon of that day in front of the Court House door of the County of Los Angeles, Broadway entrance, I will, in obedience to said order of sale and decree of foreclosure and sale, sell the above described property, or so much thereof as may be necessary to satisfy said judgment with interest and costs and expenses of sale, to the highest and best bidder for cash, gold coin of the United States.

Dated October 29, 1929.
H. J. CRESS,
Commissioner appointed by said Superior Court.

DANIEL E. FARR, Esq.,
Associated Realty Bldg.,
Los Angeles, Calif.,
Attorney for Plaintiff. 5:8

NOTICE OF COMMISSIONER'S SALE ON FORECLOSURE.
No. 288840
In the Superior Court of the State of California in and for the County of Los Angeles.

JONATHAN R. DAY, et ux, Plaintiffs,
—vs.—
M. J. SWETLAND, et al, Defendants.

Under and by virtue of an order of sale and decree of foreclosure and sale, issued out of the Superior Court of the State of California, in and for the County of Los Angeles, on the 5th day of November, 1929, in the above entitled action, wherein the above named plaintiff obtained judgment and decree of foreclosure and sale against M. J. SWETLAND and GRACE ELLIOTT SWETLAND, Defendants, on the 1st day of November, 1929, for the sum of Forty-five Hundred Fifty-three and 15-100 Dollars gold coin of the United States, plus interest and costs, which said judgment and decree was on the 4th day of November ,1929, entered and recorded in Judgment Book 720 at page 44 et seq. (to which judgment and decree reference is hereby made), I am commanded to sell at public auction all the following described premises, situate, lying and being in County of Los Angeles, State of California, and bounded and described as follows, to-wit:

The easterly ninety-two (92) feet of that portion of the Grogan Tract, in the Rancho San Pasqual, described as follows: Beginning at the intersection of the North line of Altadena Drive, with the Northerly prolongation of the East line of Tanoble Drive, as established by Deeds to the County of Los Angeles, recorded in Book 3931, Page 236 and in Book 6566 Page 309 of Deeds, respectively; thence North along said Northerly extension of the East line of Tanoble Drive, two hundred twenty-five (225) feet; thence East parallel with said North line of Altadena Drive, two hundred (200) feet; thence South parallel with said Northerly extension of the East line of Tanoble Drive, two hundred twenty-five (225) feet to the North line of Altadena Drive; thence West along said line, two hundred feet (200) to the point of beginning.

PUBLIC NOTICE IS HEREBY GIVEN that on Tuesday, the 3rd day of December, 1929, at 12 o'clock noon of that day, in front of the Court House door of the County of Los Angeles, Broadway entrance, I will, in obedience to said order of sale and decree of foreclosure and sale, sell the above described property, or so much thereof as may be necessary to satisfy said judgment with interest and costs and expenses of sale, to the highest and best bidder for cash, gold coin of the United States.

Dated November 5, 1929.
R. E. ALLEN,
Commissioner appointed by said Superior Court.

ALFRED V. ERICKSON, Sec. 1st Natl. Bk. Bldg., Altadena, Calif.,
WALTER S. McEACHERN,
Pac. S.W. Bk. Bldg., Pasadena, Calif.,
Attorneys for Plaintiff. 6:9

NOTICE OF SCHOOL BOND ELECTION

NOTICE IS HEREBY GIVEN To the qualified electors of Sierra Madre City School District of Los Angeles County, California, that, in accordance with the provisions of the School Code of the State of California, an election shall be held on the 10th day of December, 1929, at the school house, in this School District, between the hours of 9 a. m. and 7 p. m. (during which period and between which hours the polls shall remain open), at which election the question of issuing and selling bonds of said District to the amount of TWO HUNDRED AND TEN THOUSAND DOLLARS for the purpose of raising money for purchasing school lots, for building or purchasing one or more school buildings or making alterations or additions to any school building or buildings, for repairing, restoring or rebuilding any school building damaged, injured or destroyed by fire or other public calamity, for insuring school buildings, for supplying school buildings with furniture or necessary apparatus, for improving school grounds, shall be submitted to the qualified electors of said District and be voted upon.

The said bonds proposed to be issued and sold shall be of the denomination of One Thousand Dollars each and shall bear interest at the rate of five per cent per annum. The interest for the first year shall be payable in one installment at the end of said year, and all interest thereafter shall be payable semi-annually. Said bonds shall be numbered from 1 to 210 consecutively, payable as follows:

Bonds numbered 1 to 8, inclusive, to run 4 years,
Bonds numbered 9 to 16, inclusive, to run 5 years,
Bonds numbered 17 to 24, inclusive, to run 6 years,
Bonds, numbered 25 to 32, inclusive, to run 7 years,
Bonds numbered 33 to 40, inclusive, to run 8 years,
Bonds numbered 41 to 48, inclusive, to run 9 years,
Bonds numbered 49 to 56, inclusive, to run 10 years,
Bonds numbered 57 to 64, inclusive, to run 11 years,
Bonds numbered 65 to 72, inclusive, to run 12 years,
Bonds numbered 73 to 80, inclusive, to run 13 years,
Bonds numbered 81 to 88, inclusive, to run 14 years,
Bonds numbered 89 to 96, inclusive, to run 15 years,
Bonds numbered 97 to 104, inclusive, to run 16 years,
Bonds numbered 105 to 112, inclusive, to run 17 years,
Bonds numbered 113 to 120, inclusive, to run 18 years,
Bonds numbered 121 to 129, inclusive, to run 19 years,
Bonds numbered 130 to 138, inclusive, to run 20 years,
Bonds numbered 139 to 147, inclusive, to run 21 years,
Bonds numbered 148 to 156, inclusive, to run 22 years,
Bonds numbered 157 to 165, inclusive, to run 23 years,
Bonds numbered 166 to 174, inclusive, to run 24 years,
Bonds numbered 175 to 183, inclusive, to run 25 years,
Bonds numbered 184 to 192, inclusive, to run 26 years,
Bonds numbered 193 to 201, inclusive, to run 27 years,
Bonds numbered 202 to 210, inclusive, to run 28 years.

The following named persons, being competent and qualified electors of this School District, are hereby appointed officers of election to conduct said election, to-wit: Elva Reavis as Inspector, and Tillie M. Stimpfling and Mignonette Gruit as Judges, and said Inspector and Judges shall make return of said election pursuant to law.

IN WITNESS WHEREOF We have hereunto set our hands this 12 day of November, 1929.

J. O. SMITH,
RUTH KLEMME BOVARD,
CECILY A. ALLEN,
Board of Trustees of Sierra Madre City School District of Los Angeles County.
7:9

NOTICE OF COMMISSIONER'S SALE ON FORECLOSURE
No. 286200
In the Superior Court of the State of California in and for the County of Los Angeles.

GEORGE T. JOHNSTON, et ux, Plaintiffs,
—vs.—
ESTHER A. WILKINS, et al, Defendants.

Under and by virtue of an order of sale and decree of foreclosure and sale, issued out of the Superior Court of the State of California, in and for the County of Los Angeles, on the 8th day of November, 1929, in the above entitled action, wherein the above named plaintiff obtained judgment and decree of foreclosure and sale against ESTHER A. WILKINS and HOWARD C. WILKINS, ROBERT ROY WEBER and CLARA MABEL WEBER, Defendants, on the 1st day of November, 1929, for the sum of Eighty-one Hundred Fifty-six and 07-100 Dollars gold coin of the United States, plus interest and costs, which said judgment and decree was on the 4th day of November, 1929, entered and recorded in Judgment Book 720 at page 37 et seq. (to which judgment and decree reference is hereby made), I am commanded to sell at public auction all the following described premises, situate, lying and being in County of Los Angeles, State of California, and bounded and described as follows, to-wit:

The South Easterly sixty-five feet of the North one hundred ninety-five feet of Lots 12 and 13 of Tract 1315, as per map recorded in Book 20, pages 42 and 43 of Maps, in the office of the County Recorder of said County, said distance of 195 feet feet being measured along or parallel with the North Easterly line of said Lots 12 and 13.

PUBLIC NOTICE IS HEREBY GIVEN that on Tuesday, the 10th day of December, 1929, at 12 o'clock noon of that day, in front of the Court House door of the County of Los Angeles, Broadway entrance, I will, in obedience to said order of sale and decree of foreclosure and sale, sell the above described property, or so much thereof as may be necessary to satisfy said judgment with interest and costs and expenses of sale, to the highest and best bidder for cash, gold coin of the United States.

Dated November 8, 1929.
R. E. ALLEN,
Commissioner appointed by said Superior Court.

C. P. VON HERZEN,
841 Citizens Bank Bldg.,
Los Angeles, Calif.,
Attorney for Plaintiff. 7:10

AMERICAN RED CROSS
Sierra Madre Chapter

Files containing information of vital interest to soldiers can be found at the Library.

Regular monthly meetings the last Monday at 4. p. m., at Council Chamber. All are welcome. tf.

WE CAN SAVE YOU
20 Percent
of your Fire Insurance premium and give you full protection in one of the largest companies. Let me figure on that policy coming due.
T. W. Neale,
22 N. Baldwin

Baby's Health

Demands Constant Care

Frequent baths in water warmed to the needs of his tender body. Clothing kept scrupulously clean with soap and hot water.

We Recommend the "Hotzone"
HOT WATER — INSTANTLY — ANYTIME

Southern Counties Gas Company
All Appliances on Easy Terms

Keep Alive Those
Cherished Memories

TODAY'S hunting trip is tomorrow's regret — that the sport is over. To keep alive those memories that you cherish so highly, take a Kodak with you and take snapshots of the high-spots.

Any Kodak is easy to operate; handy to carry. Modern Kodaks are especially suitable for sportsmen since they take good pictures without good light. A complete line of Kodaks here in a wide range of prices. Come in today.

F. H. HARTMAN & SON
The Rexall Drug Store

NORRIS
ESTABLISHED 1887

Save Today! Shop at Your Spartan Grocer!

One Week Specials
in our Spartan Self-Service Dept.
Starting Friday, November 15th

Free Delivery on orders of $2 or more
Just phone Main 12 and ask for "Self-Service Department!"

GLOBE A-1 FLOUR
10's each 42c
25's each 95c

Buffet size GOLDENROD BLACKBERRIES, each 10c

MOROLA, that pleasingly different Nut Margerine, the lb. 20c

3 large cans MORNING MILK 25c

WHITE KING WASHING MACHINE SOAP, large package 36c
Limit one package to a customer.

Another lot of that Delicious
Pure Mountain Sage Honey
at this special extra price:
2½ tins 42c — 5-lb. tins 78c

GOLDEN WEST PEANUT BUTTER, 1-lb. tin 24c

PALM OLIVE SOAP, 3 cakes 19c
Limit three to a customer.

Limited Quantity at these prices.
Look for the Spartan Bill Board's Specials Every Week.

"URE" DRUGGIST

Specials
November 14-15-16,
Thurs.-Fri.-Sat.

$1.25 Nouroshine Hair Tonic 87c
$1.20 Sal Hepatica, large size, ... 79c
$1.00 Listerine large size, ... 69c
$1.00 Ingram's Milkweed Cream 66c
85c Jad Salts, a laxative 59c
60c Thompson's Choc. Malted Milk 46c
60c Pertussin for coughs and colds 43c
50c Jergen's Almond Lotion 36c
35c J. & J. Shaving Cream 25c
25c Feenamint Laxative Chewing Gum 19c

F. H. Hartman and Son.
Phone Black 25

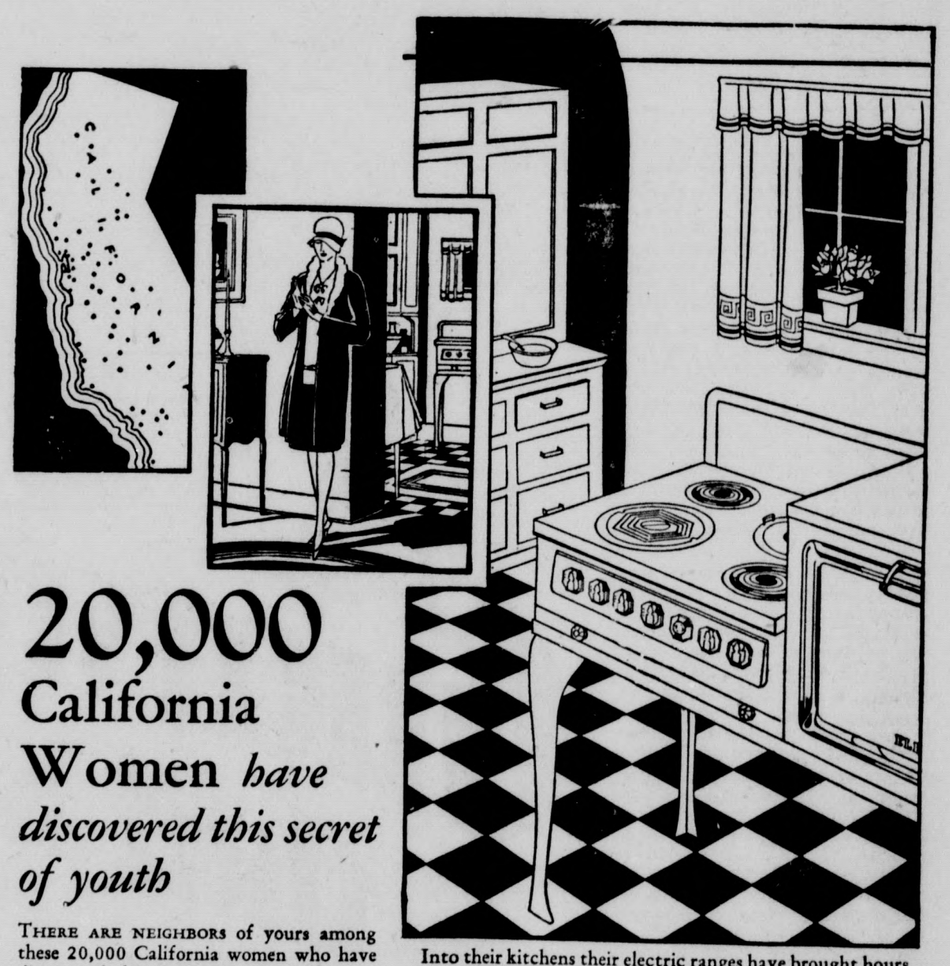

20,000 California Women *have discovered this secret of youth*

THERE ARE NEIGHBORS of yours among these 20,000 California women who have discovered this new secret of youth. You have marveled at their freshness, their vitality, the amount of leisure they have.

You will find their secret in their kitchens. No, not in an eighteen-day diet, but in a 365-day service . . . the modern magic of an electric range.

Into their kitchens their electric ranges have brought freedom from tiresome hours of scrubbing and cleaning, because there is nothing now to soil their pots and pans, their kitchen walls, their curtains.

Into their kitchens their electric ranges have brought hours of leisure, freedom from standing over a hot stove, watching, waiting, for things to cook. And these happy hours that are given them are spent in recreation, in self-improvement, in rest.

That's their secret . . . a simple one, but quite a marvelous one to discover. And if you would make this discovery for yourself . . . if you would renew or retain that precious thing called youth . . . fill in and mail the coupon below for details of a remarkable offer which will place the most modern, the loveliest, the finest of all electric ranges in your kitchen without a cent of down payment. But act now. This offer will not be repeated.

SOUTHERN CALIFORNIA Edison

SOUTHERN CALIFORNIA EDISON COMPANY, LOS ANGELES, CALIFORNIA.
PLEASE SEND ME details of your special offer which will place the newest, most modern of electric ranges in my kitchen without any down payment on my part.

Name _____
Street Address _____ City _____

Fox Raymond to Open at Pasadena Tonight, Nov. 15

Th eFox Raymond Theatre, one of the finest second-run theatres in the state, opens Friday night, with "Imagine My Embarrassment," the all-talking laughing Movietone success, with Sue Carroll, Nick Stuart, Walter Catlett, David Rollins and Dot Farley. The supporting program includes an all-talking comedy starring Clark and McCullough, a synchronized sound cartoon, and Fox Movietone News. This program will run Friday, Saturday and Sunday, with "Lucky Stah' 'on Monday and Tuesday and "Pleasure Crazed" on Wednesday and Thursday.

The Raymond has been equipt with a $25,000 Western Electric talking installation which insures perfect talking pictures. The policy will be directly second run, with the nest of the talking pictures already contracted for.

Prices at the Fox Raymond are Evenings 35c, Saturday, Sunday and Monday Matinees 25c. Children at all times, 10c.

The statesmen of the future will not boast that he was born in a log cabin. He will begin his autobiography: "My people were a one car family."—Life.

RETURN FROM TRIP NORTH TO ATTEND FUNERAL—

Mr. George G. Ogg has returned to his home at 105 East Montecito Avenue, Sierra Madre, from Sacramento, where he went a month ago on account of the illness and death of the wife of his brother, Henry W. M. Ogg. The Rev. William D. Ogg went north to attend the funeral but was unable to stay more than one day on account of sickness in his own family. The Rev. W. D. Ogg is a half brother to the other two gentlemen.

OPPORTUNITY HERSELF

Wanted: Dressmaker to work in store in Newark. Hours 7:30 a. m. to 9 p. m. Pay 20c per hour. Time to do your own dressmaking. There will be no other work to do in store.—Want ad in Wilmington daily.

PROTECTING DAD

Stern Father (to son departing for boarding school: "Now, don't let me hear any bad reports about you."

Son: "I'll try hard, Dad. But you know how those things leak out."—Wampus.

ATCHOO!

One length of nose can be made to do the work of three or more by inserting special spraying nozzles at intervals. These distribute a fine mist in all directions.—Toronto Daily Star.

WORK WANTED

WANTED: Plain sewing and mending. Efficient; reasonable. 153N. Lima. 5:tfa

EXPERIENCED Gardener wants work by day or month. C. H. Tuggle. Phone Black 41. 7*10

FURNITURE repairing, carpentering, painting and general repairs; door locks and windows. Call, The Handy Man. Black 86. 11:tfa

HELP WANTED

WANTED: Woman for general light housework. No washing. Inquire Canyon Club House, Mrs. Jensen. 7*b

RENTALS

5-ROOM modern house at 127 E. Highland. Large lot, fruit and shade. $30. Inquire 198 North Lima. Robert Smith. 6*8d

FOR RENT: 4-room house, furnished, modern, $20. 22 South Lima. 7*8d

FOR RENT: 5-room beautiful furnished house, modern sun-rm., sleeping porch, garage. 2 blks. from car. Steam heated. $25, to small family. 225 North Grove. Phone Black 195. 6:tfd

FOR RENT: One-room cottage with light housekeeping. Also front bed-room with cooking privileges. Ph. Red 102. 4*tfd

HOUSEKEEPING cottage for 1 or with board. Black 19. 48:tfd

UNFURNISHED: Attractive Spanish houses. Inquire on premises or agents. 383 W. Central. 51:tfd

DESIRABLE 8-rm. house, furn. or unfurn. Black 19. 33:tfd

FOR SALE

BEADS for sale. We teach you. Rear 71 N. Lima. Also car for sale. 5*6e

HONEY, Mountain, rich, light amber, quarts 50c, 5-lb. cans, 75c, 60 lbs., $7.50. Choice Orange, $1 5 lbs. Phone Black 254. Address 345 Adams St. 2:tfe

CHILLY? For coal, wood or briquets, phone Sierra Madre Feed and Fuel Co. Black 22. 7:tfe

DODGE Coupe, $35; boys' bicycle, $7. 329 West Highland. Green 83. 7:e

FOR SALE: Vudor shade. 305 Ramona. 7:e

PRACTICALLY new, double-barrel 12-gauge shotgun. Also box and a half shells. Price $14.00. Call Blue 150. 7:e

FOR SALE: Tapan gas stove, insulated oven; new; $100. Thor Mangle, new, $130. Call Monrovia Black 719. 7:8e

FOR SALE: Coffield Electric Washer, splendid condition, bargain at $40. Radiantfire gas heater, $15. Call Black 15. 7*8e

BARGAINS FOR QUICK SALE: Atwater Kent 6-tube radio and Philco Eliminator; cabinet; Orthophonic Victrola, like new. Phone Black 210, afternoon or evening. 7:tfe

LOST and FOUND

LOST off mail truck, 31x4, newly retreaded spare tire on rim. Notify Wistaria Service station. Blue 64. 7*g

FOUND: New tire and rim, on Hermosa and Laurel. Owner may have same by proving property. P .E. Lacey, No. 1, Montecito Court. 7:8g

LOST: Billfold containing driver's license and sum of money. Reward. Tel. Red 159 or leave at News office. 7:g

$10; Orthophonic Victrola, like new, $75. Phone Black 210, afternoon or evening. 7:tfe

PAIR of Bantams and six baby Chicks. Phone Green 43, a. m. 7:e

CANARY Birds for sale, cheap. Rollers and Choppers. 140 S. Hermosa. 6:e

PULVERIZED Steer Manure. WEEDLESS. $1.50 per hundred, delivered. Sierra Madre Feed and Fuel Co. 6:tfe

FOR SALE: Wire-haired Fox Terrier pups. Very attractively marked. Eligible for registration. Inspection by appointment. Green 215. 2:tfe

STAMP pads and rubber stamps of all kinds. Sierra Madre News. Phone Main 260. 3tfdh

FERTILIZER: Pulverized cow manure for lawns, roses, etc. $1.00 per bag, 3 bags $2.50, delivered. Ward Nursery. Blue 29. 37tfe

DRY FERTILIZER $4 load; fresh fertilizer $3.50 load, delivered. Phone Main 242. 1:etf

UNEXCELLED FOR LAWNS Brown's 20-Unit Fertilizer. It runs higher in organic nitrogen and phosphoric acid from bone. A superior product for the money. Brown's Landscaping. Green 298.

ROOMS—BOARD

WILL take convalescents in my home. No tuberculars. Mrs. Holmes. Black 80. 6:8h

ROOMS with or without board. No TB. 382 Auburn. Black 19. 14:htf

ROOM with or without board. 153 N. Lima. Clean and neat. 5:tfh

FOR SALE Real Estate

FOR SALE: Vacant lot, 49x135, $700 Sierra Madre Realty Co. 27 N. Baldwin. Main 182. 4:tfc

RENOVATE EARLY to get a thick Winter and Spring Clover Lawn. Our power machine will lessen the grief and give results. Brown's Landscaping Green 298.

Miscellaneous

WANTED: Ladies coats and furs to reline and alter. Miss Barker, 30 West Laurel, near Baldwin, upstairs. 6:tfi

ORDERS taken for genuine Cactus candy for the holidays. Call Black 76. 7:8e

Canyon Park Notes

At a meeting of the Canyon Improvement Association held on Thursday night of last week, Miss Martha Reynolds was appointed treasurer of the association, to succeed James C. Heasley, resigned. New officers were installed, following which J. R. Thompson, Wm. A .Thomas and S. Petsel were appointed by the new president, Mrs. W. B. Corum, to attend the meeting of the city council Nov. 13, in the interest of the road paving program and the laying of water mains. By adoption of a motion, cards drawing attention to fire regulations will be printed and placed in all cottages in Canyon Park district, as recommended by Robert Newberry, forest ranger.

Mrs. J. F. Key entertained a group of Canyon Park friends at a bridge luncheon on Thursday of last week at her Pasadena home, 1703 Rose Villa street. The affair was in honor of Mrs. C. W. Weaver, of Brookside Lane, who left on Monday for Brawley to join her daughter, Miss Etha Weaver, piano teacher in that city of the junior college and high school. Decorations were of chrysanthemums, roses and lantana in pastel shades. The guests were Mrs. A. J. Dewey Sr., Mrs. Jas. C. Heasley, Mrs. D. A. Hauk, Mrs. C. W. Weaver, Mrs. Frances H. Burton, Mrs. A. L. Phelps, and Mrs. C. L. Hoover, the latter now of Pasadena. Mrs. Phelps was high score and Mrs. Hoover low.

A delightful event of the season was the miscellaneous shower given by Mrs. Leo Stork, 1514 New York Ave., Altadena, last Friday night, complimenting Miss Dorothy Petsel, who became the bride of Alfrew James Dewey, Jr., on Sunday. An original reading on young married life by Mrs. L. S. High and games furnished the evening's entertainment.

Dr. and Mrs. C. C. Palmore entertained the American Legion Auxiliary of Los Angeles Post No. 323 on Wednesday night of last week at "Lone Pine," their new home at 642 Woodland Drive. A number of Legion members also were in attendance. The evening was spent in games, after which refreshments were served to the guests, among whom were Mr. and Mrs. G. O. Carpenter, Mr. and Mrs. James McGregor, Mr. and Mrs. R. G. Hanson, Mr. and Mrs. Merle Horn, Claudia France, Bessie Hirt, Doris Jean Carpenter, Sophia Garner, Amy Johnson, Lillian Evans, Helena Christopherson, Marie Hill, Edna Beckman, Helen Horn and M. Snyder.

The Misses Lucy and Agnes Wolcott entertained Mr. and Mrs. Clyde Willard of Long Beach at their cabin on Vista Circle Drive over the Armistice Day holiday. Mrs. Willard was formerly Miss Ethel Willard Putnam, prominent Long Beach pianist. Especially appropriate was the time chosen for this event in celebration of their recent marriage as Mr. Willard served in the mail department of the Ninth Division during the World War. Other guests were Mrs. Allen K. Chase, violinist, Mrs. H. G. Chase, Messrs. A. K. Chase, H. L. Chase, Ehrsam Chase and Linwood Howe.

Mr. and Mrs. J. R. Thompson have returned to their cottage "Ak-sar-ben" on Woodland Drive following an entire summer spent at the beach.

Mr. and Mrs. Gordon B. Wolfe, 181 Vista Circle Drive, held open house on Sunday at a family reunion. Delightful refreshments, coffee and sandwiches were served to the guests among whom were Mrs. Wolfe's mother, Mrs. R. O. Gilbert of Cleveland; her father, J. H. Bawden of Los Angeles; Mr. and Mrs. L. W. Loomis of Whittier; Mr. and Mrs. Robert Capps, Patsy Lou Capps of Montebello; Mr. and Mrs. Brennan of Minneapolis, Clisbey Loomis, Clifford Pitman, Mr. and Mrs. Kenneth Matthay and daughter June, of Los Angeles.

Dale Straw, pilot for Dean Banks of South Pasadena, with headquarters at the Los Angeles Metropolitan airport at Van Nuys, was a dinner guest on Monday night of his parents, Mr. and Mrs. W. F. Straw. Mrs. Straw and their small son, Richard, were also guests. Mr. Straw, a former resident now living in Van Nuys, is engaged in making charter trips and in aerial photography. He has just completed the season's government patrol of the Angelus forest reserve in this vicinity.

Mrs. Stella Frye of Beverly Hills Hotel was a guest of Mrs. William Lunny of "Green Bells" over the week end. Mrs. M. J. Threlfall of Paris, France, and William Turner of Los Angeles, were guests of Mrs. Lunny last week and C. Johnson and family of Long Beach were guests on Sunday and Monday.

On Thursday evening of last week, Mrs. C. W. Weaver was guest of honor at the house warming of Mr. and Mrs. George McQueston. This is the first social event of the host and hostess in their new home on Brookside Lane. The evening was pleasantly spent in bridge after which refreshments were served. Other guests were Mr. and Mrs. A. L. Phelps, Mmes. D. A. Hauk, Frances H. Burton and A. J. Dewey, Sr. Mrs. Burton won high score and Mrs. Phelps the low.

Air Leader

CLIFF HENDERSON—Director of the recent national air races at Cleveland, who is in Los Angeles to manage the first annual Western Aircraft show in which 75 planes will be exhibited.—C.N.P.A. Service.

Society and Personal

WOMAN'S SOCIETY TO MEET TUESDAY—

The Woman's Society of the Congregational Church will meet Tuesday, November 19, at 9:30 for the usual sewing for the Plaza Home and business. Luncheon will be served at 12:30, reservations to be made with Mrs. W. S. Andrews or Mrs. Frank Merrill, hostesses for the day.

Mrs. J. M. Campbell, program chairman, has arranged an interesting program consisting of devotions led by Dr. May Laidlaw and whistling by Mrs. George Norris. The story of a mission school for Indian girls in Chile, South America, will be told by Miss Kathleen George, who will appear in costume. Mrs. George L. Marsh, a missionary to Bulgaria will speak on "Bulgaria, the America of the Balkans."

Donations of used clothing for the Mexican work in Pomona Valley may be brought at this time.

All interested are cordially invited to attend.

CELEBRATE TENTH ANNIVERSARY—

Monday evening, Mr. and Mrs. R. M. Finlayson entertained a group of friends at their home, 162 Santa Anita Court, in honor of their tenth wedding anniversary. Music and games were the the diversions of the evening. A cake with candles centered the table. A shower of tin goods was presented Mr. and Mrs. Finlayson. Those present were Mrs. Myrtle Hill, Mr. and Mrs. Dave Buchan, Mr. and Mrs. Jack Buchan, Mrs. G. W. Glidden, Mr. and Mrs. J. Milton Steinberger, Miss Edna Green and Mr. and Mrs. Finlayson.

EXPERIENCE MEETING OF FRIENDSHIP CLUB—

The Friendship Club will hold a social meeting in the church parlors on Monday evening at 8 o'clock. There will be the annual election of officers, the nominating committee presenting its report at that time. During the social hour, which will be in charge of the hostesses, Mrs. Adwell and Mrs. Wm. Butts, each member is asked to bring the dollar they earned during the summer toward the Bazaar Fund, and tell in what manner the money was earned. All young women of the church and community cordially invited to attend.

Spend Your Week-end at
ROBERTS CAMP
Special Saturday and Sunday Dinners.
A la Carte service at all hours.
Hiking, Dancing, Riding, Other Entertainment.
Take Sturtevant Trail from Sierra Madre.

FOX RAYMOND
Grand Opening Tonight!
PRICES
Evening, 35c; Sat.-Sun. Matinees, 25c
CHILDREN 10c AT ALL TIMES.
TALKING PICTURES

FOX STRAND
WEEK STARTING FRIDAY, NOVEMBER 15th
Wm. Fox Presents the first Viennese ALL Talking, Singing, Dancing Song Romance,
"MARRIED IN HOLLYWOOD"
With
J. Harold Murray, Norma Terris and Walter Catlett
FOX MOVIETONE NEWS

MATINEE 2 P. M. Except Thursday | Fox Colorado | EVENING 7 p. m. 9:10 p. m.
"WISE GIRLS"
ALL Talking—All Laughing
Fanchon & Marco Stage Show
Fox Movietone News

WEEKLY CHANGE EVERY SATURDAY | FOX FLORENCE | 770 E. Colo. PASADENA
Starts Tomorrow
CONRAD NAGEL
"THE 13th CHAIR"
ALL-TALKING MYSTERY THRILLER

Hear the Majestic in Your Home on Free Trial
$137.50

Radio's Biggest Money's Worth
Majestic RADIO
. . . gives you *more* power, *more* distance, *more* volume, *more* selectivity, than any other instrument . . . and the glorious *colorful tone* that is not duplicated in any other radio *at any price*.
RADIO SHOP
Main 274 11 Kersting Court
G. M. McRoberts, Jr. Don Hosford

You will be glad to know
That we can now offer you, for your home use, the same exquisite DOROTHY GRAY PREPARATIONS which are used with such unfailing success in all the Dorothy Gray Salon treatments.
We cordially invite you to visit our Toilet Goods Department and inspect this beautiful line of facial creams, lotions, and cosmetic accessories.
Sierra Madre Drug Co.
36 W. Central Phone Main 224

"College Kid" Will Talk to Kiwanians

"Capt." Harry E. Insley, a man of long life and wide and rich experience who has retained a youthful attitude and keen sense of humor, has been procured as the speaker for the Kiwanis Club meeting next Tuesday noon. Capt. Insley is affectionally known among his "buddies" in the American Legion as "The College Kid" because of his active interest in fraternal affairs, as he travels all over California in his work as investigator for the state department of professional and vocational standards. His subject for Tuesday has not been announced. He was a personal friend of Theodore Roosevelt, Gen. Grant and other famous men.

There will also be special music for this occasion, according to Joseph L. Asbury, who will act as chairman for the day. The week following, due to the fact that the regular meeting day of the Monrovia Club falls on Thanksgiving, the members of that club will meet here jointly with the Sierra Madre Kiwanians. A big program is being planned.

Hot Lead

District Commander Stewart announces regular monthly meeting of the 18th District tonight at the Alhambra Club house, 8 p. m. sharp. We will meet at Roy Pickett's service station embarkation point, 7:30 sharp.

Thanks, Dr. Barlow, for your generosity and thoughtfulness.

Again, "Humph" for service. More power to you.

A bad memory is the best antidote for an uneasy conscience. Ask the first vice about buglers for Armistice morning.

Our District Commander shows a preference for O. P. Brand Cigarets. He says they are not quite so bulky to carry around and the cost is nominal.

This week Comrade Lynde appeared on the scene with a new swanky DeSoto Coupe. Do you remember your first pair of longies?

The Legion pool tournament is still on. Comrades Ben Stinman and Don Robertson head the list. Any members wishing to enter will see Comrade Fleming at the feed store any time during the day.

Comrade Embree in charge of sick-call and relief again reminds you of this work by requesting any post member to report on all new arrivals in their neighborhood, or about town.

Page Comrade Austin Gibbs. Oh, Austin! We have seen none but your ghost these many weeks. You are hereby informed of your appointment to the house committee; so function, my boy, function.

SURPRISE BRIDAL SHOWER—

A surprise bridal shower which proved to be one of the loveliest affairs of the season, was given last Saturday evening at the home of Mrs. Fred Lanterman in Monrovia, in honor of Miss Inez Black, daughter of Mr. and Mrs. David Gilmore of 310 South Roosevelt Ave., Pasadena, who recently announced her engagement to Thomas Miller, Jr., manager of the Sierra Madre Ice Co.

Chrysanthemums in autumn shades and ferns with baskets of lovely flowers were used in decorations.

Music and bridge were enjoyed by the guests until midnight when a large ribbon raft was ushered in by two tiny tots, dressed as Cupid and sailor. On each log was poems and well wishes for the bride-to-be, with a gift attached. Stacked high upon the raft were many packages containing lovely linens, imported lace gifts and other beautiful presents.

After Miss Black joyously opened all the packages and displayed the gifts, refreshments were served. Among those present were Frances Long, Lillian Hilton, Maude E. Rodgers, Wilhelmina Nelson, Ethel G. Whitman, Sadie Pasco, Ethel R. Whitford, Esther Marquis, Mrs. Griffiths, Elsie L. Miller, Catherine Miller, Eda M. Orme, Adele D. Klock, Edith Nosher, Reba S. Davis, Emily M. Renaker, La Reine H. Mailer, Emma A. Mynard, Mona Weber, Jennie Miller, Doris Gilmore, Effie LeRoy, Laura M. Byrne, Mrs. Zella Elliott, Mrs. B. L. Hilborn, and Venida Molander, who assisted the hostess, Mrs. Fred Lanterman.

Both Miss Black and Mr. Miller are well known in Sierra Madre and vicinity. Mr. Miller is a member of the Masonic Lodge in Sierra Madre and Miss Black is very active in the Eastern Star, White Shrine, Rebekah and several other lodges in this locality. Both Miss Black and Mr. Miller have hosts of friends not only here but in Monrovia and Pasadena. Their wedding date has been set for January.

City Council Preparing for Central Ave. Opening

(Continued from Page One)

er notice and to see that his recommendations are followed.

The report showed that a majority of the buildings have been woefully negligent in this matter.

City Clerk Louis Dietz, confined to his home for a number of weeks on account of severe illness, was granted a two months' leave of absence with pay.

Owing to embarrassment of the police department in the matter of pursuing speeders, the police committee was empowered to act in the purchase of a new Ford car. The old Buick touring car now in use in the department will be purchased by the water committee for use in the water and street department.

A communication from the City Planning commission replying to the recent request of residents on Alta Vista, Vista Circle and Oakdale drives, for jacaranda trees, postponed action until the completion of the contemplated street paving. At that time, the communication announces, jacaranda trees will be available from nursery stock in the city park.

GIRL RESERVES ANNOUNCE SOCIAL MEETING—

The Girl Reserves will have a social meeting on Friday, November 15, at 6:30. Freet eats! All G. R.'s welcome, according to Marguerite Lalone, leader.

LOOK YOUR BEST for the Holidays

Beautifully waved hair will enhance your appearance for the holiday festivities. Now is the time to have it done. Beautiful, natural wave,

$8.50

Wistaria Beauty Shop

38 North Baldwin Phone Green 194

Sorry, but must do it!

Income Property

brings over

$60 a month.

$1,500 cash,

$3000 easy terms.

Can't tell you all here, so hurry!

Box 121

News Office

Owner Going Away

With $700 cash, or even a little less, you can buy a comfortable cottage in a very fine, convenient location for about what the lot alone is worth.

Total price less than $2,500

Including Furniture.

Two fine pepper trees on lot; other shade and fruit trees; lots of room for garden. Frame cottage, 2 bedrooms, living-dining room; stone fireplace; big screened porch. Three minute walk from depot.

Other good buys in both improved and vacant.

See

S. R. G. TWYCROSS

(Here for 43 years.)

Or see Harry Lyons, Main 181.

80 East Laurel Avenue.

NOTICE OF COMMISSIONER'S SALE ON FORECLOSURE

No. 282744

In the Superior Court of the State of California in and for the County of Los Angeles.

HERMAN LEMKE, et al, Plaintiffs,

—vs—

RICHARD D. JOHNSON, et al, Defendants.

Under and by virtue of an order of sale and decree of foreclosure and sale, issued out of the Superior Court of the State of California, in and for the County of Los Angeles, on the 12th day of November, 1929, in the above entitled action, wherein the above named plaintiff obtained judgment and decree of foreclosure and sale against RICHARD D. JOHNSON and BERTHA E. JOHNSON, Defendants, on the 10th day of October, 1929, for the sum of Fifty-nine Hundred Sixty-nine and 19-100 Dollars gold coin of the United States, plus interest and costs, which said judgment and decree was on the 11th day of October ,1929, entered and recorded in Judgment Book 719 at page 198 et seq. (to which judment and decree reference is hereby made), I am commanded to sell at public auction all the following described premises, situate, lying and being in County of Los Angeles, State of California, and bounded and described as follows, to-wit:

The West half of Lot 28 of Altadena Map No. 3, in the County of Los Angeles, State of California, as per map recorded in Book 52, Page 50 Miscellaneous Records of said County. Except the North 627 feet thereof. Also except the West 202 feet of the remainder thereof. Being a parcel of land approximately 50.69 feet in width and approximately 126.54 feet in depth.

PUBLIC NOTICE IS HEREBY GIVEN that on Tuesday, the 10th day of December, 1929, at 12 o'clock noon of that day, in front of the Court House door of the County of Los Angeles, Broadway entrance, I will, in obedience to said order of sale and decree of foreclosure and sale ,sell the above described property, or so much thereof as may be necessary to satisfy said judgment with interest and costs and expenses of sale, to the highest and best bidder for cash, gold coin of the United States.

Dated November 12, 1929.

R. E. ALLEN,
Commissioner appointed by said Superior Court.

WALTER J. RICHARDS,
735 Van Nuys Bldg.,
Los Angeles, Calif.,
Attorney for Plaintiff. 7:10

Go to the Sierra Madre Drug Co. for Renton's Rheumatic Tablets, recommended for Arthritis, Neuritis, or Rheumatism.

TELEPHONE RENT PAID?

DISCOUNT IF PAID BY 10th

Office Hours: 8 a.m. to 5 p.m.

Saturday, 8 to 12

Quality First

at lowest prices

S.& H. Green Stamps

with Cash Purchases Only.

Fresh Hamberger, lb.	23c
Pork Sausage, lb.	30c
Pork Roast, lb.	22c and 25c
Legs Lamb, lb.	38c
Lamb Stew, lb.	20c
Lamb Loaf, lb.	30c
Eastern Bacon in piece, lb.	31c
Hockless Picnics, lb.	30c
Boneless Corn Beef, lb.	30c
Swift's Sliced Bacon, lb.	50c

GIBBS MARKET

Quality and Service

Main 245 38 West Central

Finest in the Land

TEA GARDEN Products

When it comes to Quality Preserves, Jellies, and Pickled Fruits, every housewife knows that there are no others that can compare with TEA GARDEN products wherein the fresh fruit flavor is retained intact. Lay in your supply for the holidays now and get them here.

Week—End Specials

Bellflower Apples	5 lbs. for 25c
Newtown Pippin Apples,	5 lbs. 25c
Sweet Potatoes	4 lbs. for 25c
Med. size Tomatoes	5 lbs. for 25c
Celery Hearts	3 bunches for 10c

Remember, three FREE DELIVERIES Daily—9 and 11 a. m., and 3 p. m.

SOLURY & DAVIES

GROCERIES—PHONE MAIN 6

TURKEYS

Now is the time to place your order for those Famous Diamond Brand Turkeys which have been featured by this market in past years and have invariably given perfect satisfaction. The best produced.

CENTRAL MARKET

Chas. E. Davis Phone Main 97

N. E. Corner Baldwin and Central

THREE FREE DELIVERIES DAILY

9 and 11 a. m. and 3 p. m.

Camels are for knowing smokers!

It's just too bad if any smoker because of misinformation denies himself or herself the pleasure of CAMELS.

New smokers are not always in a position to have a real preference in cigarettes. But when they acquaint themselves with Camels they develop that sense of discrimination that leads to real smoking pleasure. Camels are made so carefully and of so good a blend of choicest cigarette tobaccos that even those with inexperienced smoking taste quickly recognize their superiority. They are for those who appreciate the taste of choice tobaccos, the fragrance of a perfect blend and the soothing mellowness of a really satisfying cigarette.

when they learn the difference they flock to Camels

© 1929, R. J. Reynolds Tobacco Company, Winston-Salem, N. C.

The Green Frog

offers special values for

SATURDAY, NOVEMBER 16, ONLY

Firm Tomatoes	lb. 5c
Celery Hearts	3 for 10c
Fancy Artichokes	each 5c
Brussels Sprouts	lb. 10c
Lima Beans	3 lbs. 25c
Cherry Rhubarb	3 lbs. 10c
Sweet Potatoes	5 lbs. 25c
Select Russets, 25 lb. bag	85c
Fancy Burbank	7 lbs. 25c
Ripe Persimmons	4 lbs. 25c
Bartlett Pears	4 lbs. 25c
Jonathan Apples	4 lbs. 25c
Rome Beauty Apples	4 lbs. 25c
Juice Oranges	6 doz. 25c
Baby Walnuts	lb. 20c

Fancy Fruit and Vevetables now in season.

Strawberries, White Figs, Fresh Peaches, Lake County Pears, Artichokes, Brussels Sprouts, Okra, Celery Root, Oyster Plant, Rhubarb and Broccoli.

Roberts Market

10 West Central Avenue—Phone Main 34

"Run by Sierra Madre People for Sierra Madre People"

Extra MILES *in* GUM-DIPPED CORDS

THE car owner does not see the cord fabric but it is the substantial framework that carries the load and withstands the burden of all the strains that are thrust upon the tire.

Every cord in the carcass of Firestone Gum-Dipped Tires goes through liquid rubber. This process gets rubber into the cord just as a dye penetrates and covers every fiber of the cloth that is dipped into it.

The rubber in Gum-Dipped cords makes them last longer because of the reduced friction inside of the cords, themselves, and the carcass or framework of the tire will also be longer lived.

Firestone Gum-Dipped Tires have extra reasons for their ruggedness and durability. You'll be surprised at their low cost! Come in today.

RALPH STEWART

Tire Service Complete

18 North Baldwin Main 248

Firestone